THE

FORENSIC

PEITHO KALE DIKAIA

MAY 1953

Series 38 Number 4

IN THIS ISSUE

Proceedings of the Convention..... 99
In Memoriam—Dr. Alfred Westfall.....101
National Council Student Members.....102
National Directors of PKD.....104
Decisions in Women's Activities.....106
Decisions in Men's Activities.....112
Superior Sweepstakes 120
Discussion 122
Convention Registration 125
The President's Page.....130
From the Secretary's Desk.....131
Convention Pictures 132
Ridin' the Provinces.....142

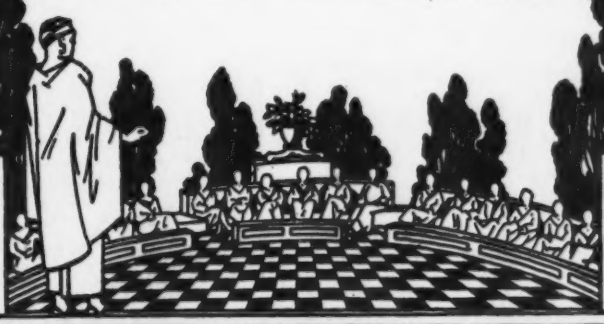

The FORENSIC

OF PI KAPPA DELTA

Mississippi State College for Women
Columbus, Mississippi

HARVEY CROMWELL ..... *Editor*
EMIL R. PFISTER ..... *Associate Editor*
SYLVESTER TOUSSAINT ..... *Business Manager*

Issued four times a year, in October, January, March and May. Entered as second class matter October, 1952, at the post office at Nashville, Tennessee, under act of August 24, 1912.

SERIES 38 MAY, 1953 NO. 4

DIRECTORY

OF

PI KAPPA DELTA

National President—Roy D. Mahaffey, Linfield College, McMinnville, Oregon.

National Vice-President — John Randolph, Westminster College, Fulton, Missouri.

National Secretary-Treasurer — S. R. Toussaint,, State College of Education, Greeley, Colorado.

National Council Members—D. J. Nabors, East Central College, Ada, Oklahoma; Theodore F. Nelson, St. Olaf College, Northfield, Minnesota; L. E. Norton, Bradley University, Peoria, Illinois.

Immediate Past-President—Sherod J. Collins, Northeast Missouri State Teachers College, Kirksville, Missouri.

Editor of the FORENSIC—Harvey Cromwell, Mississippi State College for Women, Columbus, Mississippi.

Associate Editor of the FORENSIC—Emil R. Pfister, Central Michigan College of Education, Mount Pleasant, Michigan.

THE PROVINCES AND GOVERNORS

1. **Province of the Plains**
Kansas, Nebraska, Colorado. Jess W. Gern, Western State College of Colorado, Gunnison, Colorado.
2. **Province of Missouri**
Missouri, Iowa-Central, Simpson, Parsons, Coe, Drake, William Penn. Harold C. Svanoe, Central College, Fayette, Missouri.
3. **Province of Illinois**
Illinois, Wisconsin-Ripon, Carroll, Whitewater State. Clayton Ford, The Principia, Elsah, Illinois.
4. **Province of the Pacific**
Arizona, California. Dean F. McSloy, Arizona State College, Tempe, Arizona.
5. **Province of the Sioux**
Iowa-Morningside, Westmar, North Dakota, South Dakota. Harold C. Larson, Huron College, Huron, South Dakota.
6. **Province of the Lower Mississippi**
Arkansas, Louisiana, Texas, Oklahoma. Wilma Baugh, Louisiana Polytechnic Institute, Ruston, Louisiana.
7. **Province of the Lakes**
Maine, Michigan, Indiana, Ohio, Pennsylvania, West Virginia. Ethel Kaump, Kalamazoo College, Kalamazoo, Michigan.
8. **Province of the Upper Mississippi**
Iowa-Luther, Upper Iowa, Dubuque-Minnesota, Wisconsin-Eau Claire State, River Falls State. Robert A. Forsythe, College of St. Catherine, St. Paul, Minnesota.
9. **Province of the Southeast**
Alabama, Florida, Georgia, Kentucky, Mississippi, North Carolina, South Carolina, Tennessee. Mrs. John H. Melzer, Georgetown College, Georgetown, Kentucky.
10. **Province of the Northwest**
Idaho, Montana, Oregon, Washington. Erwin H. Schwiebert, College of Idaho, Caldwell, Idaho.

All members of Pi Kappa Delta should be interested in the minutes of the business session held at the national convention. While the national officers are the official administrators, it is the action of the delegates at the national convention who elect the administrators and establish the policies that govern PKD. There have been some changes made in procedures and in the constitution that all PKD's should know. Don't fail to read this important section.

Proceedings of the Eighteenth National Convention of Pi Kappa Delta

Kalamazoo College, Kalamazoo, Michigan

April 5-9, 1953

First Business Session

THE FIRST business session of the convention was called to order by President Roy Mahaffey at 8:40 p.m. April 5. One hundred six chapters answered present to roll call. President Mahaffey introduced various convention officers and committee chairmen who made announcements regarding convention and tournament procedure and details.

After a brief and well-chosen introductory remarks the president called to the platform representatives of the following chapters installed since the 1951 convention and presented to them the official charters of Pi Kappa Delta:

Chapter No. 220. Illinois Chi, Greenville College.

Chapter No. 221. Washington Zeta, Western Washington College of Education.

Chapter No. 222. Louisiana Epsilon, Northwestern State College.

Chapter No. 223. Middle Tennessee State College.

Chapter No. 225. Washington Eta, St. Martin's College.

Chapter No. 226. California Theta, Pasadena College.

The meeting adjourned at 9:30 p.m.

Second Business Session

The second business session was called to order at 10:15 a.m. Tuesday, April 7.

Announcements were made concerning items on the convention program and of meetings of important convention committees.

The president announced the appointment of Clayton D. Ford, The Principia, as Convention Parliamentarian.

The chair called for the report of the Committee on Nominations which distributed ballots for the election of President and Vice-presirent. Ballots were deposited on roll call which showed 112 chapters were present and voting.

The chair called for the report of the charter and Standards Committee. The report was presented by D. J. Nabors, chairman. The committee recommended:

1. That a charter be granted to Abilene Christian College, Abilene, Texas. On motion the recommendation was approved.
2. That a charter be granted to Chico State College, Chico, California. On motion the recommendation was approved.
3. That the charters of the following be revoked:

   Iowa Zeta, Parsons College; North Caroline Alpha, North Carolina State College; Texas Gamma, East Texas State College; South Carolina Epsilon, The Citadel; Ohio Theta, The University of Toledo; Pennsylvania Beta, St. Vincent College; Kansas Iota, College of Emporia. On motion the recommendation was approved.
4. That the following chapters be continued on suspension for a period of two years at

the request of the presidents of the colleges concerned.

West Virginia Alpha, West Virginia Wesleyan College; Texas Beta, Trinity University. It was moved that the recommendation be approved. It was moved to amend the motion by adding the requirements that the two chapters attend the next province and national meetings and acquire an annual travel budget for forensics of one thousand dollars. It was moved to table the amendment. The motion was declared out of order. The previous question was moved and carried.

By common consent the amendment was divided. The addition of the requirements of attendance at the next province and national meetings was passed. The portion of the amendment requiring a forensic budget of one thousand dollars was defeated. The main motion as amended was carried.

5. That the following chapters be suspended for a period of two years:

   Kansas Eta, Kansas Wesleyan College; Iowa Nu, William Penn College; California Epsilon, University of California at Los Angeles; Arkansas Delta, Arkansas State College. It was moved that this recommendation be tabled until after the report of the Committee on Constitutional Revision. Carried.

President Mahaffey called on the secretary-treasurer who presented the following report:

Report of the Secretary-treasurer to the Eighteenth Biennial Convention of Pi Kappa Delta

FIRST OF ALL may I give you the statistics of the Eighteenth Convention. At the present time there are 560 delegates and visitors registered. These delegates represent 123 chapters in 29 states. At Peoria in 1949 we had 644 representatives of 130 chapters and at Stillwater 640 from 135 colleges.

Since this is my final report to you as your secretary-treasurer I would like to present a slightly different analysis than has been customary. In radio terms instead of giving you the news, I want to give a commentary on the news. Pi Kappa Delta faces some problems and perhaps from the vantage point of the secretarial office I can give some interpretations and comparisons which will have meaning for you and will help you and your National Council to solve these problems.

First of all, let me talk about finances and membership. I wish that I might have brought with me some charts which would have presented in graphic form some information which I think has significance. Our expenses, except for the national convention, are met entirely by membership fees. We need a minimum of 1,000 new members per year to operate on our present budget and maintain our reserves, which amount to $4,000.00, about $1,500.00 less than a year ago.

In 1923-24 (29 years ago) we initiated 900 members; in 25-26, 1,047; in 26-27, 960. In 1928-29, (24 years ago) with only 127 active chapters we initiated almost 900 members and took in fees amounting to $4,346.00. In 1951-52 with 180 chapters we initiated 778 members and took in fees of $3,735.00. Ten years ago in 1942 at the beginning of the war we had a fee income of $3,760.00. We have been under 1,000 member additions since 1949.

The membership fee was raised from four to five dollars in 1928—25 years ago. It has remained constant since that date. Can you name anything else that has?

The two major annual items which are paid for from the fee income are the office expenses and the FORENSIC. A third item, printing charges, varies; some years it is heavy and others light. In 1928-29, the expenditures for secretarial allowances in the secretary-treasurers office and for the president amounted to $1,603.58; in 1941-42, $1,600.00; last year; $1,582.58. We had two heavy years preceding when we bought some much needed office furniture and equipment. You know what has happened to hourly wage rates on college campuses in the past twenty-five, ten, and even five years. The FORENSIC cost has gone from approximately $1,500.00 in the earlier years mentioned to probably $2,300.00 this year. Postage, printing rates, supplies of all kinds have felt the blow of inflation.

Pi Kappa Delta is caught in the squeeze between decreasing income and increasing expenses and some expenses which perhaps ought to have gone up. I would not like to see the fees raised but if they are not, each chapter will have to initiate more members. I know that the costs of going to college are high but I know, too, that on many of your campuses the students drive cars, spend more on one date than pre-war students did in a month, and join other organizations which cost considerable money. It becomes a question of what we want to do. I don't know the

solution but I do know that we face a problem and one which must be met.

Related to Pi Kappa Delta finances, of course, is program. Ten chapters within 400 miles of Kalamazoo are not represented here. But there are 5 out of 7 from Washington, 6 of 7 from California, 2 of 2 from Oregon, 3 of 3 from Colorado, 2 of 2 from Idaho, 4 of 5 from Louisiana and our sole chapters in Arizona and Maine. Several sponsors wrote to say that they couldn't get an additional appropriation from the college. Some chapters are represented by only a faculty member and some make that their customary practice. Did you know that about one-fourth of you are here because you sold athletic programs, ran concession stands, sponsored variety shows, contributed the proceeds of a year of baby-sitting, sold blood for transfusions, dug down into your own pockets, cooked your meals en route or are driving cars through from Michigan factories to dealers at home? The convention is, of course, only one aspect of a chapter program. The Coordinator of Provinces, Ted Nelson of St. Olaf, and the Charter Committee under D. J. Nabors are gathering considerable data about chapter activities and campus forensic programs. In relations with the national office the sponsor is the key person. This year we had 43 known changes of chapter sponsors over last year—about 25 per cent. There are undoubtedly some I don't even know about. I learned of seven in getting convention entries. The problem of getting an accurate mailing list is a great one. A live sponsor will spark a live chapter and a live chapter will have a good program. It is almost axiomatic.

In the third place, and closely related to both of the above, is the problem of the direction in which forensics and Pi Kappa Delta are to go. It is my conviction, stated two years ago and repeated now, that we are living in a changing educational world and forensics as part of speech education is also part of that changing pattern. Some policies, philosophies, and practices in Pi Kappa Delta have not changed in a quarter of a century. Maybe they should not be changed but certainly they should be re-thought. Should we continue to have the type of convention we have been having since 1926? Is tournament debating on the wane? Should we re-state our purposes and broaden our membership base? Pi Kappa Delta should exhibit educational statesmanship in forensics, know its aims and goals and not drift with the current or be dragged under by the tide.

IN MEMORIAM

Dr. Alfred Westfall, Professor and Head of the Department of English and Modern Languages, Colorado A & M College, died suddenly Saturday evening, April 11, following his return home from attending the National Convention of Pi Kappa Delta at Kalamazoo College.

From the time he received membership card No. 161 as a charter member of Colorado Alpha, March 10, 1915, Dr. Westfall was an enthusiastic supporter and leader in Pi Kappa Delta. He probably held more national offices in Pi Kappa Delta for a longer period of time than any other man in the history of the fraternity. He was National Historian from 1918-20, 1928-30; National Treasurer, 1920-22; National Secretary, 1922-24; National President, 1924-28; and Editor of the FORENSIC, 1926-28, 1932-47. At the last national convention he served as a member of the Committee on Resolutions. It has been through the unselfish efforts of such men as Dr. Westfall—men who dreamed dreams and were willing to pay the cost to make their dreams a reality—that Pi Kappa Delta has grown from the infant it was in 1915 to its present influence for stimulating a closer spirit of fellowship, brotherly cooperation, and interest in the art of persuasion beautiful and just.

Pi Kappa Delta bows its head in reverence to the memory of Dr. Westfall—humanitarian, teacher, scholar, counselor, friend—who gave so much to all of us. Dr. Westfall added to the sum of human happiness; and were everyone to whom he did some loving service bring a blossom to his grave, he would sleep beneath a wilderness of flowers.

Professor Ruth J. Wattles, Colorado A & M College, Fort Collins, Colorado, is chairman of a committee who is establishing a fund to be known as the Alfred R. Westfall Scholarship Memorial Fund. She invites your gift of appreciation to help make this memorial an actuality.

National Council Student Members

June Florence Stromberg of Kalamazoo College and Lyle Koerper of South Dakota State served as student members of the National Council during the National Convention at Kalamazoo College. In addition to serving as student member of the National Council, June also served as student chairman of the convention.

June was born in Detroit, Michigan, is nearly twenty-two years old, of Swedish descent and has visited in Sweden on two occasions. She completed grammar school in Detroit, high school at Traverse City, Michigan, and expects to graduate from Kalamazoo College this spring with a major in speech and minors in psychology and economics. She was Miss Traverse City of 1949. At K-College, June is a member of Kappa Pi Literary Society, Forensics, House Council, and President of Mary Trowbridge House. Her plans for a career in business have been changed to one in homemaking.

June's comments on serving as a member of the National Council were: "I consider it an honor and a challenge to be privileged to serve on the National Council this year. I had a very wonderful time and it was a tremendous educational experience. The members of the Council are a fine group of hard working men who never are too busy for a friendly greeting or a laugh."

Lyle, age twenty-two, lives in Brookings, South Dakota, where he completed his grammar and high school training and is now a graduating senior at South Dakota State. He is majoring in journalism and minoring in speech.

His college career has been active. He is a three year member of Pi Kappa Delta, and has had four years of intercollegiate forensic activity in debate, extempe, discussion, and after dinner speaking. He is the present president of the South Dakota Delta chapter of PKD and is a member of Alpha Psi Omega and Sigma Delta Chi, national dramatics and journalism fraternities. Lyle is also active in church work and is past-president of the Roger William Club, the college church group.

For three years, he has been a staff member of the student radio station KAGN, acting as public relations director and sports announcer. Future plans call for continued work in journalism and the daily newspaper field.

Our problems are accentuated by the fact that our strength has always been in the small private college and the state colleges, primarily of education. We have not been interested in size and prestige but in accomplishment. But one great segment of our memberships is having a difficult time of it in view of the decreases in income and the tremendous increases in costs. Some of our Alpha and Beta chapter colleges, once the homes of our strong chapters, are facing a fight for survival. Since about fifty percent of our chapters are located in privately supported colleges, we cannot ignore their plight and its effect on Pi Kappa Delta. We need to assist those chapters in every way that we can to maintain a program and in days when every dollar on those campuses is being weighed we need to sponsor a program which will merit some of those dollars.

I have been serious but I am not pessimistic. This is still the most vital, vibrant organization of its kind and with good local, province, and national leadership it will continue to be.

It has been my good fortune to serve Pi Kappa Delta in a number of offices since 1930. The Council had asked me to continue as your secretary-treasurer for another four years as permitted by the constitution. I appreciate their confidence and yours but it is with reluctance and regret that I must decline the nomination. With the beginning of the next fall quarter both of our daughters will be away from home. It is a tremendous job even for an entire family project and an impossible one without their help. In addition to campus teaching and committee assignments we lead busy lives in the community and in our church. We need a little time to loaf, to read, to enjoy our Colorado mountains. It has been a grand experience. You have been more than tolerant of our errors, our delays, and our weaknesses. At this point the infrequent irritations tend to disappear and we shall remember especially the warm personal notes which you included in or attached to your letters and your friendly greeting at the convention registration desk. We covet for the next secretary-treasurer the same understanding cooperation you have given us. We shall do everything we can to make the transition to another headquarters an efficient and smooth operation.

respectfully submitted,
S. R. Toussaint,
Secretary-Treasurer.

It was moved that the report be accepted. Carried.

Edward S. Betz, chairman of the Committee on Nominations, reported the results of the balloting as follows: President: John Randolph; Vice-President: D. J. Nabors.

The meeting adjourned at 11:57 a.m.

Third Business Session

President Mahaffey called the meeting to order at 2:43 p.m. Thursday, April 9.

Theodore F. Nelson reported as Coordinator of Province Governors on measures being taken to increase the significance and scope of the province organization and the office of governor. He indicated that the governors would have direct liaison with the national council through the coordinator, that FORENSIC articles had pointed up the province organizations and leadership and that a governors' dinner at the convention had offered opportunity to discuss new avenues of effectiveness. He reported that among other things the governors would write to presidents of all colleges in their province which had been represented at the convention, would encourage new chapters within the province area, would attempt to assist weak chapters in any way possible, and would encourage all chapters in the continuation of normal forensic activities and the enlargement of their programs. The governors recommended that the term of the province governor be increased to four years rather than the traditional two years. On motion the report was accepted.

President Mahaffey explained the thinking of the Council relative to the selection of a secretary-treasurer and presented D. J. Nabors of East Central State College, Ada, Oklahoma as the nominee for that office. The nomination was approved and carried.

Mr. Nabors presented his resignation as vice-president. It was moved that the resignation be accepted. Carried.

The Committee on Nominations presented the names of T. F. Nelson of St. Olaf and Laurence Norton of Bradley as candidates for vice-president. By common consent the convention agreed to cast the ballots on their honor, one vote per chapter, dispensing with roll call.

Announcements were made by John Randolph, chairman, committee on contests; June Stromberg, student member of the council; S. R. Toussaint, secretary-treasurer; Don Nelson, chairman, committee on discussion; Harvey Cromwell, Editor of the FORENSIC.

Edward S. Betz, chairman, committee on Nominations announced that T. F. Nelson had been elected vice-president. He then presented the nominees for positions on the National Council, as follows: Harold Ahrendts, Nebraska State Teachers College, Kearney; James Holm, Kent State University, Kent, Ohio; Ethel Kaump, Kalamazoo College, Kalamazoo, Michigan; Roy Murphy, Southwestern Louisiana Institute, Lafayette; Laurence Norton, Bradley University, Peoria, Illinois; Franklin Shirley, Wake Forest College, Wake Forest, N.C.

The chair called for nominations from the floor. Emmett Long of Pepperdine College, Los Angeles, California was nominated.

Ballots were deposited on roll call which showed 125 chapters present and voting.

Glenn Capp reported as chairman of the Committee on Convention Invitations as follows:

Report of the Committee on Convention Invitations

The committee on Convention Invitations has received three definite invitations and one tentative invitation for the 1955 National Pi Kappa Delta Convention.

The definite invitations come from the following schools:

1. Redlands University, Redlands, Calif.
2. Washington State University, Pullman, Wash.
3. Oklahoma A & M College, Stillwater, Okla.

The tentative invitation was extended by Lewis and Clark College, Portland, Oregon.

In making a tentative evaluation of the invitations, the requirements drawn up by the invitations committee at the 1951 national convention were used.

1. Redlands University, located 60 miles East of Los Angeles, offered its facilities through Dr. Eugene R. Moulton, forensic director, and by telegram from the President of the University, George H. Armacost. It has the unanimous approval of the local province. This committee is of the opinion that Redlands University offers excellent facilities for the convention and tournament, and for housing and meals.
2. The Washington State invitation was extended through Professor W. H. Veatch and through letters from President C. Clement French and Associated Students director Frank Noffke, and with the endorsement of the local province. This committee feels that Washington State

(Continued on page 136)

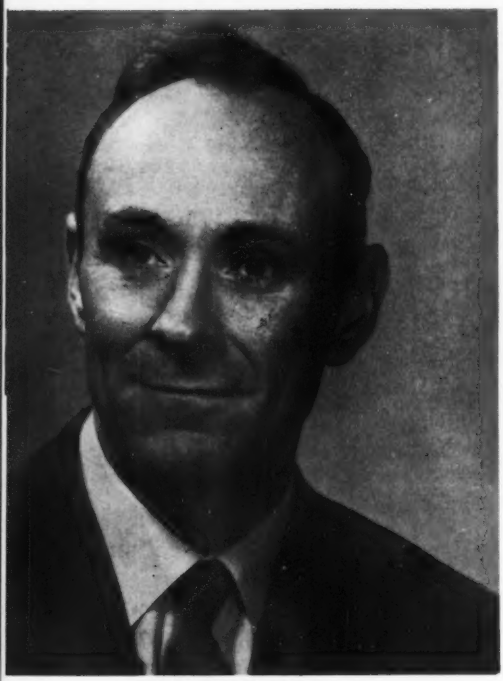

JOHN RANDOLPH
President
Westminster College

THEODORE F. NELSON
Vice-President
St. Olaf College

National Directors of Pi Kappa Delta

The editor of the FORENSIC has asked me to prepare a brief statement of policy and a biographical sketch, and I am glad to comply. Actually, of course, any statement of policy from me at this time would be a little presumptuous, since I do not take office until July 1, 1953. However, all of us who listened to the speech of retiring Secretary-Treasurer Toussaint at our convention in Kalamazoo realize that there are many problems facing Pi Kappa Delta. It is my hope that we will approach these problems with an open mind. We must keep the best of the practices which in the past have made us strong; at the same time, we must change with the times. I know that I can count on the assistance of all of you in the thorough study of these matters.

Since a biographical sketch is likely to be of primary interest to the man being written about, I shall make this as brief as possible. I was born in the "penny royal," or poor man's red clay section of western Kentucky, but I have spent most of my life in Missouri. As an undergraduate I debated for Central College, Missouri Gamma, in Fayette. Thanks largely to my colleague, Earl Johnson, who was our strong second speaker, I was on the debate team which took third place at the Tulsa national tournament in 1932. I had the good fortune to have as my coach at Central Ira G. Morrison, now coach at Phillips University. After graduate work at Vanderbilt University, I returned to Central College and taught there until the war. After a hitch in the Navy as a communications officer, I was employed by Westminster College and have been there since 1946 as head of the department of English and director of forensics. One more vital statistic, and I am through: I married a member of the Central College women's debate team, and between us we have produced three debating children, who seem to be able to outargue both of us on almost anything. They ought to be wonders by the time they get to college.

JOHN RANDOLPH

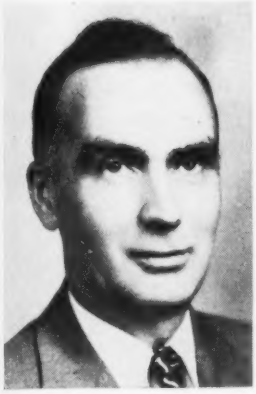

LARRY E. NORTON
Council Member
Bradley University

ETHEL KAUMP
Council Member
Kalamazoo College

ROY D. MURPHY
Council Member
Southwestern Louisiana Institute

Every two years brings new people to the Directory of Pi Kappa Delta. While they may be new as officers of the National Council, they are personalities well known to Pi Kappa Delta members. D. J. Nabors, Secretary-Treasurer, has been a member of PKD since 1930, Governor of the Provinces of Oklahoma and the Lower Mississippi, and member of the National Council; Dr. Ethel Kaump is the present Governor of the Province of the Lakes and was hostess of the 1953 national convention; Roy D. Murphy has served as Associate Editor of the FORENSIC and Governor of the Province of the Lower Mississippi.

EMIL R. PFISTER
Assoc. Ed. of the Forensic
Central Michigan College of Education

D. J. NABORS
Secretary-Treasurer
Oklahoma East Central State College

HARVEY CROMWELL
Editor of the Forensic
Mississippi State College for Women

ROY D. MAHAFFEY
Immediate Past-President
Linfield College

SUPERIORS WOMEN'S DEBATE: seated, left to right, Aileen Lawson, Nebraska Wesleyan; Anne Torrans and Pat Hankins, Northwestern Louisiana State; Delores Phife and Mary Sparks, North Texas State. Standing, left to right, Joan Roesler and Beverly Eisele, Bradley University; Thelma Brekke, Nebraska Wesleyan; Joyce Miller and Barbara McJiltan, Emporia Teachers; Virginia Stav, Barbara Seng, Nancy Adams, and Marlene Yost, College of St. Catherine.

Women's Debate

ROUND ONE

AFFIRMATIVE • NEGATIVE

Augustana, Ill.*** • **Louisiana College****
Dakota Wesleyan** • Western Washington
Akron • East Central Oklahoma
Illinois Normal** • **Arizona State****
South Dakota State • Appalachian**
Luther*** • McPherson
Miss. St. Col. for Women • George Pepperdine
Wheaton** • **San Diego State****
St. Olaf** • Omaha
Heidelberg • (Bye)
Wisconsin Eau Claire*** • Idaho State
Huron • **Pittsburg Teachers**
Bradley****** • **Southwestern Kansas****
Maryville • **Linfield**
Michigan State • Colorado State
Northern Illinois** • **Northwestern Louisiana******
Kent State • (Bye)
Gustavus Adolphus • Hastings***
Tennessee Tech • Seattle Pacific
The Principia (Default) • **College of Idaho**** (Bye)
Wisconsin River Falls • **Washington State****
Augustana, South Dakota • Hardin-Simmons
Southern Illinois** • **Nebraska Wesleyan******
Georgetown***** • **North Texas******
Concordia • **Southwest La. Institute*****
Yankton • **Wake Forest*****
Greenville • Colorado A & M
Kalamazoo • Iowa Central
Alabama College • Louisiana Tech
Whitewater, Wisconsin • College of Puget Sound
St. Catherine****** • **Emporia Teachers******
Central Michigan • **Maine****

Winners indicated in bold face.

**—Team rating of Good
***—Team rating of Excellent
****—Team rating of Superior

ROUND TWO

AFFIRMATIVE • NEGATIVE

Iowa Central • **Augustana, Ill.**
College of Puget Sound • Dakota Wesleyan
Emporia Teachers • Maine
Louisiana College • Illinois Normal
Western Washington • **South Dakota State**
East Central Oklahoma • Luther
Arizona State • Miss. St. Col. for Women
Appalachian • Wheaton
McPherson • **St. Olaf**
George Pepperdine • Heidelberg
San Diego State • Wisconsin Eau Claire
Omaha • Huron
Kent State • **Bradley**
Idaho State • Maryville
Pittsburg Teachers • Michigan State
Southwestern Kansas • **Northern Illinois**
Linfield • **Central Michigan**
Colorado State • Gustavus Adolphus
Northwestern La. • Tennessee Tech
The Principia (Default)
Hastings • **River Falls State**
Seattle Pacific • **Augustana, South Dakota**
College of Idaho • Alabama College
Washington State • Southern Illinois
Hardin-Simmons • **Georgetown**
Louisiana Tech • Concordia
Nebraska Wesleyan • Yankton
North Texas • Greenville
Southwest La. Institute • Kalamazoo
Wake Forest • Whitewater, Wisconsin
Colorado A & M • **St. Catherine**
Akron (Default)

ROUND THREE

AFFIRMATIVE • NEGATIVE

Augustana • Arizona State
Dakota Wesleyan • **Appalachian**
Akron • McPherson
Illinois State Normal • Pepperdine
South Dakota State • **San Diego State**
Luther • Omaha
Miss. St. Col. for Women • **Kent State**
Wheaton • Idaho State
St. Olaf • Pittsburg Teachers
Heidelberg • **Southwestern Kansas**
Wisconsin Eau Claire • Linfield
Huron • Colorado State
Bradley • Northwestern Louisiana
Maryville • **Maine**
Michigan State • **Hastings**
Northern Illinois • Seattle Pacific
Central Michigan • **College of Idaho**
Gustavus Adolphus • Washington State
Tennessee Tech • Hardin-Simmons
The Principia • **Louisiana Tech** (Bye)
Wisconsin River Falls • **Nebraska Wesleyan**
Augustana, South Dakota • **North Texas**
Alabama College • **Southwest La. Institute**
Southern Illinois • **Wake Forest**
Georgetown • Colorado A & M
Concordia • Iowa Central
Yankton • College of Puget Sound
Greenville • **Emporia Teachers**
Kalamazoo • **Louisiana College**
Whitewater, Wisconsin • **Western Washington**
St. Catherine • East Central Oklahoma

ROUND FOUR

AFFIRMATIVE • NEGATIVE

Western Washington • **Augustana, Illinois**
East Central Oklahoma • **Dakota Wesleyan**
Arizona State • Akron
Appalachian • Illinois Normal
McPherson • **South Dakota State**
George Pepperdine • **Luther**
San Diego State • Miss. St. Col. for Women
Omaha • Wheaton
Kent State • **St. Olaf**
Idaho State • Heidelberg
Pittsburg Teachers • **Wisconsin Eau Claire**
Southwestern Kansas • Huron
Linfield • **Bradley**
Colorado State • **Maryville**
Northwestern La. State • Michigan State
Maine • **Northern Illinois**
Hastings • Central Michigan
Seattle Pacific • **Gustavus Adolphus**
College of Idaho • Tennessee Tech
Washington State • The Principia
Hardin-Simmons • **Wisconsin River Falls**
Louisiana Tech • **Augustana, South Dakota**
Nebraska Wesleyan • Alabama College
North Texas • **Southern Illinois**
Southwest La. Institute • **Georgetown**
Wake Forest • Concordia
Colorado A & M • Yankton
Iowa Central • **Greenville**
College of Puget Sound • **Kalamazoo**
Emporia Teachers • Whitewater, Wisconsin
Louisiana College • **St. Catherine**

ROUND FIVE

AFFIRMATIVE • NEGATIVE

Colorado A & M • **Augustana, Illinois**
Iowa Central • **Dakota Wesleyan**
College of Puget Sound • **Akron**
Emporia Teachers • Illinois Normal
Louisiana College • South Dakota State
Western Washington • **Luther**
East Central Oklahoma • **Miss St. Col. for Women**
Arizona State • **Wheaton**
Appalachian • St. Olaf
McPherson • Heidelberg
George Pepperdine • Wisconsin Eau Claire

San Diego State • Huron
Omaha • **Bradley**
Kent State • Maryville
Idaho State • **Michigan State**
Pittsburg Teachers • **Northern Illinois**
Southwestern Kansas • Central Michigan
Linfield • **Gustavus Adolphus**
Colorado State • Tennessee Tech
Northwestern La. State • The Principia
Maine • Wisconsin River Falls State
Hastings • Augustana, South Dakota
Seattle Pacific • Alabama College
College of Idaho • **Southern Illinois**
Washington State • **Georgetown**
Hardin-Simmons • **Concordia**
Louisiana Tech • Yankton
Nebraska Wesleyan • Greenville
North Texas • Kalamazoo
Southwestern La. Institute • Whitewater, Wisconsin
Wake Forest • **St. Catherine**

ROUND SIX

AFFIRMATIVE • NEGATIVE

Augustana, Illinois • **Emporia Teachers**
Dakota Wesleyan • Louisiana College
Akron • Western Washington
Illinois State Normal • East Central Oklahoma
South Dakota State • **Arizona State**
Luther • Appalachian
Miss. St. Col. for Women • McPherson
Wheaton • George Pepperdine
St. Olaf • San Diego State
Heidelberg • **Omaha**
Eau Claire State • Kent State
Huron • **Idaho State**
Bradley • Pittsburg Teachers
Maryville • Southwestern, Kansas
Michigan State • **Linfield**
Northern State, Illinois • **Colorado State**
Central Michigan • **Northwestern La. State**
Gustavus Adolphus • **Maine**
Tennessee Tech • **Hastings**
The Principia • **Seattle Pacific**
Wisconsin River Falls • College of Idaho
Augustana, South Dakota • **Washington State**
Alabama College • Hardin-Simmons
Southern Illinois • Louisiana Tech
Georgetown • Nebraska Wesleyan
Concordia • **North Texas**
Yankton • **Southwest La. Institute**
Greenville • Wake Forest
Kalamazoo • Colorado A & M
Whitewater, Wisconsin • Iowa Central
St. Catherine • College of Puget Sound

ROUND SEVEN

AFFIRMATIVE • NEGATIVE

East Central Oklahoma • **Augustana, Illinois**
Arizona State • **Dakota Wesleyan**
Appalachian • Akron
McPherson • **Illinois Normal**
George Pepperdine • **South Dakota State**
San Diego State • **Luther**
Omaha • Miss. St. Col. for Women
Kent State • **Wheaton**
Idaho State • St. Olaf
Pittsburg Teachers • Heidelberg
Southwestern Kansas • **Wisconsin Eau Claire**
Linfield • Huron
Colorado State • **Bradley**
Northwestern Louisiana • Maryville
University of Maine • Michigan State
Hastings • Northern State, Illinois
Seattle Pacific • **Central Michigan**
College of Idaho • Gustavus Adolphus
Washington State • Tennessee Tech
Hardin-Simmons • **The Principia**
Louisiana Tech • **Wisconsin River Falls**
Nebraska Wesleyan • Augustana, South Dakota
North Texas • Alabama College
Southwest La. Institute • **Southern Illinois**
Wake Forest • Georgetown
Colorado A & M • **Concordia**
Iowa Central • **Yankton**
College of Puget Sound • **Greenville**
Emporia Teachers • Kalamazoo
Louisiana College • Whitewater, Wisconsin
Western Washington • **St. Catherine**

ROUND EIGHT

AFFIRMATIVE • NEGATIVE

Augustana, Illinois • College of Puget Sound
Dakota Wesleyan • **Emporia Teachers**
Akron • **Louisiana College**
Illinois Normal • Western Washington
South Dakota State • **East Central Oklahoma**
Luther • **Arizona State**
Miss. St. Col. for Women • Appalachian
Wheaton • McPherson
St. Olaf • **George Pepperdine**
Heidelberg • San Diego State
Wisconsin Eau Claire • Omaha
Huron • **Kent State**
Bradley • Idaho State
Maryville • **Pittsburg Teachers**
Michigan State • **Southwestern Kansas**
Northern Illinois • Linfield
Central Michigan • **Colorado State**
Gustavus Adolphus • **Northwestern State La.**
Tennessee Tech • Maine
The Principia • **Hastings**
Wisconsin River Falls • **Seattle Pacific**
Augustana, South Dakota • College of Idaho
Alabama College • Washington State
Southern Illinois • Hardin-Simmons
Georgetown • Louisiana Tech
Concordia • **Nebraska Wesleyan**
Yankton • **North Texas**
Greenville • **Southwest La. Institute**
Kalamazoo • **Wake Forest**
Whitewater, Wisconsin • **Colorado A & M**
St. Catherine • Iowa Central

SUPERIORS WOMEN'S EXTEMPE: left to right, Joanne Gallagher, Kansas State Teachers; Mary Neely, George Pepperdine; Anita Erickson, St. Olaf; Heather Dophins, Wisconsin State, River Falls; Joan Reidy, Wisconsin State, Eau Claire.

Women's Extemporaneous Speaking

School	Rd. I	Rd. II	Rd. III	Rd. IV	Rating
Maine	2-1-1	4-4-4	4-3-3	4-4-4	Good
Colorado A & M	4-2-4	4-4-4	4-4-4	2-4-4	
Southwestern Kansas	4-4-4	4-4-1	1-1-1	3-4-4	Good
Pittsburgh Teachers	2-4-2	2-2-1	1-2-1	1-1-1	Superior
Emporia Teachers	3-1-2	4-2-1	2-3-4	1-1-2	Excellent
Hastings, Nebraska	1-4-3				
Mississippi State College for Women	4-4-4	2-3-3	4-4-4	4-2-1	
Coe	4-4-4	4-4-4	4-4-4	4-3-4	
Bradley	4-2-4	4-4-4	2-2-4	4-1-4	
Illinois State Normal	1-2-3	3-1-1	2-2-4	4-4-2	Excellent
Augustana, Illinois	1-1-3	4-4-4	3-3-4	4-4-2	Good
Northern Illinois State	4-4-2	3-2-3	4-4-4	4-4-4	
Principia	3-2-3	1-1-1	4-1-4	2-2-3	Excellent
Southern Illinois	2-4-3	2-4-4	4-1-4	2-4-3	Good
Arizona State	4-4-4	4-4-4	1-2-2	4-3-3	
George Pepperdine	1-1-1	1-1-1	2-4-4	1-3-2	Superior
San Diego State	2-2-4	3-1-4	1-3-4	3-3-4	Good
Dakota Wesleyan	4-4-4	3-4-3	1-1-3	3-4-4	Good

Augustana, South Dakota	4-3-4	3-2-4	4-4-1	2-3-1	Good
South Dakota State	4-3-4	4-4-3	4-2-1	1-1-3	Good
Yankton	3-4-3	4-3-2	4-4-4	4-4-3	
North Texas State	3-4-4	4-3-4	4-4-4		
Louisiana College	4-4-2	4-4-4	4-4-4	4-4-4	
Louisiana Tech	2-4-1	1-3-4	4-4-2	3-3-2	Excellent
Northwestern State	1-1-1	2-3-3	3-2-2	4-1-1	Excellent
Oklahoma A & M	4-3-4	3-2-4	3-4-2	2-2-1	Good
Oklahoma East Central	4-4-4	4-4-4	4-4-4	4-4-4	
Kalamazoo	4-2-3	2-3-2	4-3-3	4-4-4	Good
Hope	4-2-4	3-3-3	4-4-1	2-4-4	Good
Michigan State	4-4-4	4-4-4	2-4-4	4-2-4	
Detroit	4-4-2	1-2-1	4-1-3	4-3-3	Excellent
Central Michigan	4-4-4	4-4-2	4-4-4	4-4-4	
Heidelberg	4-4-4	1-2-4	3-4-1	3-4-4	Good
Kent State	3-3-3	1-1-3	2-1-2	3-1-2	Excellent
St. Olaf	1-3-2	1-1-1	3-3-3	2-2-1	Superior
Concordia	1-3-2	4-4-4	4-4-3	1-2-1	Excellent
St. Catherine	3-1-1	2-2-4	4-4-3	1-3-2	Excellent
Eau Claire Wisconsin State	2-1-1	2-4-2	1-1-1	1-1-2	Superior
River Falls Wisconsin State	1-4-1	2-4-2	4-1-1	1-1-1	Superior
Georgetown	2-3-4	4-4-4	3-3-2	4-4-4	
Wake Forest	3-1-4	1-1-2	3-4-4	3-2-3	Excellent
Appalachian	3-4-4	4-3-4	4-4-3	4-4-4	
Maryville	4-4-4	4-4-4	4-4-4	4-4-4	
Tennessee Tech	4-4-4	4-4-4	1-4-4	4-4-4	
College of Idaho	4-4-2	3-1-2	4-4-4	2-2-4	Good
Idaho State	4-3-4	4-4-2	2-4-2	4-4-4	
Linfield	2-2-3	4-4-4	2-3-4	4-4-3	
College of Puget Sound	4-4-2	4-4-4	4-4-4	4-4-4	
Seattle Pacific	4-4-4	4-4-4	4-2-2	3-4-4	
Western Washington	4-4-4	4-4-4	3-4-4	4-4-4	
Washington State	4-4-4	4-4-3	1-2-4	4-4-4	

Women's Oratory

College	Name	Rd. I	Rd. II	Rd. III	Rd. IV	Rating
Colorado A & M	Katherine French	4-4-3	4-1-1	4-4-2	4-4-4	Good
Colorado State	Margaret McGowan	4-4-2	4-3-4	2-3-3	4-4-2	Good
Colorado Western State	Mary Waldorf	4-4-3	4-3-4	4-4-4	3-4-4	
Southwestern Kansas	Phyllis Bunker	4-3-3	4-4-4	4-4-4	4-2-4	
Pittsburgh Teachers	Joanne Gallagher	3-4-4	4-4-2	4-2-3	4-4-2	
Emporia Teachers	Joyce Miller	4-4-4	4-1-3	2-4-2	2-2-3	Excellent
McPherson	Eula Mae Murray	2-3-4	4-4-4	2-3-4	4-1-4	Good
William Jewell	Shirlee Osborne	4-2-2	4-2-4	3-4-4	3-4-2	Good
Iowa Central	Doris Burkhart	2-4-1	3-4-2	4-3-4	4-4-4	Good
Bradley	Beverly Vielhak	4-4-4	4-1-4	1-4-3	4-1-4	Good
Illinois Normal	Gloria Lewis	4-1-1	1-1-3	1-1-1	2-2-1	Superior
Wheaton	Barbara Kott	1-4-2	4-4-4	3-3-4	2-3-1	Excellent
Augustana, Ill.	Barbara Conover	1-3-3	4-4-4	1-1-1	1-1-3	Excellent
Northern Illinois	Isobel Thomson	2-4-3	4-4-4	2-3-4	2-4-2	Good
Southern Illinois	Sue Alice Martin	1-2-1	3-3-2	4-2-4	4-4-4	Excellent
Arizona State	Sally Goodman	3-4-3	3-4-2	1-4-4	4-3-4	Good
Redlands	Suzanne Ellis	4-4-4	4-4-4	4-4-4	2-4-4	
George Pepperdine	Helen Bustard	2-4-4	1-3-4	3-1-3	4-4-4	Good
San Diego State	Sarah Longman	3-2-4	1-1-1	2-4-3	2-2-1	Superior
College of the Pacific	Pat Drake	3-4-4	1-4-3	4-4-2	4-4-4	
Dakota Wesleyan	Martha Jurginson	3-4-1	1-1-1	2-2-2	4-2-2	Superior
Huron	Joan Splitek	4-4-4	1-2-1	4-4-4	4-4-4	
South Dakota State	Barbara Coats	3-1-2	2-2-4	3-2-4	3-4-3	Excellent
Northern South Dakota	Darline Huber	2-4-4	3-4-4	3-4-3	4-4-4	
Yankton	Martha Haugland	1-1-2	3-4-2	1-3-1	3-4-2	Excellent
Augustana, So. Dakota	Laine Diones	1-1-4	3-4-3	4-3-4	3-4-4	Good

Louisiana College	Allene Shirley	4-4-4	4-4-4	4-4-4	4-4-4	
Louisiana Tech	Peggy Robison	2-4-1	4-4-3	4-4-4	4-1-3	Good
Northwestern La. State	Vera Gabbert	4-4-4	4-2-4	2-4-1	3-3-4	Good
North Texas	Peggy Huse Denton	4-2-2	4-1-4	4-4-3	4-4-4	
Oklahoma A & M	Joan Crocket	4-4-4	4-4-4	4-4-4	4-4-4	
Oklahoma East Central	Loretta Owens	4-4-4	4-4-4	4-4-4	4-4-4	
Kalamazoo	Constance R. Wilson	4-2-1	2-4-4	1-1-4	1-2-3	Excellent
Hope	Darlyne Detunco	2-4-4	2-3-3	4-4-4	1-2-1	Excellent
Detroit	Catherine Ann Regan	4-2-4	2-4-4	4-2-3	4-3-1	Good
Central Michigan	Mary Bridget Monaghan	4-2-4	4-4-3	4-4-4	1-4-4	
Otterbein	Beth Hammon	2-4-1	4-2-2	2-2-4	1-1-3	Excellent
Marietta	Phyllis Klein	4-3-4	4-2-4	4-4-1	2-2-4	Good
Luther	Anita Flint	3-1-2	4-4-1	1-4-2	1-3-4	Excellent
St. Olaf	Ruth Mickelson	1-1-1	4-1-2	1-2-4	4-1-3	Superior
Gustavus Adolphus	Bernice Hecht	4-2-3		4-4-4	4-4-4	
St. Catherine	Nancy Adams	3-3-2	1-4-4	4-4-4	3-4-4	
Eau Claire, Wisconsin	Joan Reidy	1-3-3	3-2-1	4-1-1	1-4-1	Superior
River Falls, Wisconsin	Margaret Hellman	4-3-4	2-3-3	3-4-4	4-4-4	
Georgetown	Ruth Payton	2-1-2	3-4-1	3-1-4	4-1-1	Excellent
Alabama	Betty Jean Smith	4-4-4	2-3-4	3-3-2	4-3-4	
Miss. St. Col. for Women	Lenore Loving	4-4-4	1-4-4	4-1-1	3-4-2	Good
Maryville	Naomi Burgos	4-4-3	4-4-4	4-4-4	4-4-4	
Tennessee Tech	Helen Nash	4-3-4	4-2-1	4-4-1	4-4-4	Good
Idaho State	Donna Hale	3-3-4	2-3-4	4-4-4	4-4-4	
College of Idaho	Ruth Dudley	4-2-4	4-4-2	4-4-4	2-1-3	Good
Linfield	Nancy Watson	4-4-4	4-4-4	4-4-2	4-4-4	
College of Puget Sound	Nadean Taylor	4-1-4	4-4-4	4-4-4	4-4-2	
Washington State	Carol Nyholm	1-4-4	4-4-4	4-4-4	4-4-4	
Western Washington	Mary Lou Fagerson	4-1-4	2-4-4	4-2-4	1-3-1	Excellent
Maine	Carol Prentiss	1-4-1	4-4-4	4-1-2	4-3-4	Good

SUPERIORS WOMEN'S ORATORY: left to right, Martha Jurgensen, Dakota Wesleyan; Joan Reidy, Wisconsin State, Eau Claire; Ruth Nichelsen, St. Olaf; Gloria Lewis, Illinois State Normal; Sarah Longman, San Diego State.

SUPERIORS MEN'S DEBATE: standing, left to right, Roy Hill and Dean Davis, North Texas State; Art Snyder and Lyndell Cheeves George Pepperdine; Virgil Moorefield and Joe Mauney, Wake Forest; Tom Hall, Louisiana College; Joel Snyder, San Diego State; John Judd, Idaho State; Dick Donaldson, St. Martins; Jerry Demo and Dave Matheny, Emporia Teachers; Stanley Clark, Louisiana College. Sitting, George Gerner, Wisconsin State, Eau Claire; Rolland Morvant and Karl Cavanaugh, Southwestern Louisiana Institute; Lewis Acord, San Diego State; Bill Petersen, Idaho State; Hugh Hafer, St. Martins; Norb Tlachac, Wisconsin State, Eau Claire.

Men's Debate

Winners indicated in bold face.
**—Team rating of Good
***—Team rating of Excellent
****—Team rating of Superior

ROUND ONE

AFFIRMATIVE • NEGATIVE

Emporia Teachers** • Hamline***
Bowling Green** • Southern Illinois**
Lewis and Clark** • **Central Oklahoma****
Yankton College • **North Central Illinois****
Colorado State • Greenville
Nebraska Wesleyan*** • Central Missouri
Michigan State*** • **Augustana, Illinois*****
Wake Forest**** • St. Thomas**
Hiram • Iowa Central
Pittsburg Teachers** • Wisconsin River Falls
Augustana, South Dakota • **Texas Christian*****
California Tech • **The Principia****
——— • **Culver Stockton** (B)
College of Puget Sound*** • Phillips
Ottawa*** • **Louisiana College******
Idaho State**** • St. Mary's
Detroit • **Spring Hill**
Heidelberg*** • Mississippi State
Colorado A & M • **Wheaton*****
Southwestern Kansas • Whitewater, Wisconsin
Hastings College*** (B)
Northern South Dakota • **Illinois Wesleyan**
Tennessee Tech • **St. Olaf****
George Pepperdine**** • Illinois College
Central Michigan** • **Carthage*****
Akron • **William Jewell**
St. Martin's**** • Hardin-Simmons
Arizona State • **Monmouth**
Bethany • **Southwestern La. Institute******
Seattle Pacific • **Bradley****
South Dakota State (B)
College of Idaho** • **Illinois Normal*****
Redlands** • Northeast Missouri State
Colorado Western • **Gustavus Adolphus**
East Tennessee State • Baylor***
Hope • Westminster**
McPherson (B)
Huron • **Morningside** (B)*****
Washington State • **Wisconsin Eau Claire******
San Diego State**** • Oklahoma A & M

Wayne State • **Northern Illinois****
Maryville • **Missouri Valley**
Linfield • **Concordia****
Marietta • **North Texas******
Appalachian • Eastern Illinois
Kalamazoo • **Luther**
Midland** • **Southeast Missouri**
College of the Pacific** • Drury
Marshall*** • Central Missouri State
Kent State • Louisiana Tech

ROUND TWO

AFFIRMATIVE • NEGATIVE

St. Olaf • **Central Michigan**
Illinois College • **Akron**
Oklahoma A & M • **St. Martin's**
Carthage • Arizona State
William Jewell • Bethany
Hardin-Simmons • Seattle Pacific
Monmouth • **South Dakota State**
Southwestern La. Institute • College of Idaho
Bradley • Redlands
Northern Illinois • Marietta
Illinois Normal • Kent State
Northeast Missouri • Kalamazoo
Central Missouri State • Colorado Western
Louisiana Tech • **Eastern Tennessee**
North Central Illinois • Hope
Gustavus Adolphus • **McPherson**
Baylor • Huron
Westminster • Washington State
Marshall • **San Diego State**
Morningside • Wayne State
Wisconsin Eau Claire • Maryville
North Texas • Linfield
Eastern Illinois • **Emporia Teachers**
Luther • **Bowling Green**
Southeast Missouri • College of the Pacific
Hamline • Lewis and Clark
Southern Illinois • Yankton
Drury • **Colorado St. College**
Central Oklahoma • **Nebraska Wesleyan**
Missouri Valley • **Michigan State**
Greenville • **Wake Forest**
Central Missouri • **Hiram**
Augustana, Illinois • Pittsburgh Teachers
St. Thomas • Augustana, South Dakota
Iowa Central • **California Tech**
Wisconsin River Falls • Appalachian
Texas Christian • **College of Puget Sound**
The Principia • **Ottawa**
Culver Stockton • **Idaho State**
Phillips • **Detroit**
Louisiana College • Heidelberg
St. Mary • **Colorado A & M**
Spring Hill • Southwestern Kansas
Mississippi State • **Hastings**
Wheaton • Northern (Aberdeen) STC
Whitewater Wisconsin • **Tennessee Tech**
Concordia • George Pepperdine
Illinois Wesleyan • **Midland**

ROUND THREE

AFFIRMATIVE • NEGATIVE

McPherson • **North Texas**
Huron • Eastern Illinois
Washington State • Luther
San Diego State • Southeast Missouri
Wayne State • **Hamline**
Maryville • **Southern Illinois**
Linfield • Drury
Emporia Teachers • Central Oklahoma
Bowling Green • Missouri Valley
College of the Pacific • Greenville
Lewis and Clark • Central Missouri
Yankton • Augustana, Illinois
Colorado State • **St. Thomas**
Nebraska Wesleyan • Iowa Central
Michigan State • Wisconsin River Falls
Wake Forest • Texas Christian
Hiram • **The Principia**
Pittsburg Teachers • Culver Stockton
Augustana, South Dakota • Phillips
California Tech • **Louisiana College**
Appalachian • **St. Mary's**
College of Puget Sound • **Spring Hill**
Ottawa • Mississippi State
Idaho State • Wheaton
Detroit • Whitewater Wisconsin
Heidelberg • Concordia
Colorado A & M • Illinois Wesleyan
Southwestern Kansas • **St. Olaf**
Hastings • Illinois College
Northern (Aberdeen) STC • **Oklahoma A & M**
Tennessee Tech • **Carthage**
George Pepperdine • William Jewell
Midland • Hardin-Simmons
Central Michigan • Monmouth
Akron • **Southwestern La. Institute**
St. Martin • Bradley
Arizona State • **Northern Illinois**
Bethany • Illinois Normal
Seattle Pacific • Northeast Missouri
South Dakota State • **Central Missouri State**
College of Idaho • Louisiana Tech
Redlands • North Central Illinois
Marietta • **Gustavus Adolphus**
Kent State • Baylor
Kalamazoo • Westminster
Colorado Western • **Marshall**
Eastern Tennessee • **Morningside**
Hope • Wisconsin Eau Claire

ROUND FOUR

AFFIRMATIVE • NEGATIVE

St. Olaf • Northern (Aberdeen) STC
Illinois College • Tennessee Tech
Oklahoma A & M • **George Pepperdine**
Carthage • Midland
William Jewell • **Central Michigan**

Hardin-Simmons • Akron
Monmouth • **St. Martin's**
Southwestern La. Institute • Arizona State
Bradley • Bethany
Northern Illinois • **Seattle Pacific**
Illinois Normal • South Dakota State
Northeast Missouri St. • **College of Idaho**
Central Missouri State College • **Redlands**
Louisiana Tech • **Marietta**
North Central Illinois • Kent State
Gustavus Adolphus • Kalamazoo
Baylor • Colorado Western
Westminster • Eastern Tennessee
Marshall • Hope
Morningside • McPherson
Wisconsin Eau Claire • Huron
North Texas • Washington State
Eastern Illinois • **San Diego State**
Luther • Wayne State
Southeast Missouri • Maryville
Hamline • **Linfield**
Southern Illinois • **Emporia Teachers**
Drury • **Bowling Green**
Central Oklahoma • College of the Pacific
Missouri Valley • **Lewis and Clark**
Greenville • **Yankton**
Central Missouri • **Colorado State**
Augustana, Illinois • Nebraska Wesleyan
St. Thomas • **Michigan State**
Iowa Central • **Wake Forest**
Wisconsin River Falls • **Hiram**
Texas Christian • Pittsburg Teachers
The Principia • Augustana, South Dakota
Culver Stockton • **California Tech**
Phillips • Appalachian
Louisiana College • College of Puget Sound
St. Mary's • **Ottawa**
Spring Hill • **Idaho State**
Mississippi State • **Detroit**
Wheaton • Heidelberg
Whitewater Wisconsin • **Colorado A and M**
Concordia • Southwestern Kansas
Illinois Wesleyan • **Hastings**

ROUND FIVE

AFFIRMATIVE • NEGATIVE

Morningside • **Maryville**
Wisconsin Eau Claire • Linfield
North Texas • **Emporia Teachers**
Eastern Illinois • Bowling Green
Luther • **College of the Pacific**
Southeast Missouri • **Lewis and Clark**
Hamline • Yankton
Southern Illinois • Colorado State
Drury • **Nebraska Wesleyan**
Central Oklahoma • Michigan State
Missouri Valley • **Wake Forest**
Greenville • **Hiram**
Central Missouri • Pittsburg Teachers
Augustana, Illinois • Augustana, South Dakota
St. Thomas • California Tech
Iowa Central • **Appalachian**
Wisconsin River Falls • **College of Puget Sound**
Texas Christian • Ottawa
The Principia • **Idaho State**
Culver Stockton • **Detroit**
Phillips • **Heidelberg**
Louisiana College • Colorado A and M
St. Mary's • **Southwestern Kansas**
Spring Hill • **Hastings**
Mississippi State • **Northern (Aberdeen) STC**
Wheaton • Tennessee Tech
Whitewater Wisconsin • **George Pepperdine**
Concordia • **Midland**
Illinois Wesleyan • **Central Michigan**
St. Olaf • Akron
Illinois College • St. Martin's
Oklahoma A and M • **Arizona State**
Carthage • Bethany
William Jewell • **Seattle Pacific**
Hardin Simmons • South Dakota State
Monmouth • **College of Idaho**
Southwestern La. Institute • Redlands University
Bradley • Marietta
Northern Illinois • Kent State
Illinois Normal • Kalamazoo
Northeast Missouri • Colorado Western
Central Missouri St. • Eastern Tennessee
Louisiana Tech • Hope
North Central Illinois • **McPherson**
Gustavus Adolphus • **Huron**
Baylor • Washington State
Westminster • **San Diego State**
Marshall • Wayne State

ROUND SIX

AFFIRMATIVE • NEGATIVE

Linfield • Luther
Emporia Teachers • Southeast Missouri
College of the Pacific • Southern Illinois
Louis and Clark • Drury
Colorado State • Missouri Valley
Nebraska Wesleyan • Greenville
Wake Forest • Augustana, Illinois
Hiram • **St. Thomas**
Augustana, South Dakota • Wisconsin River Falls
California Tech • **Texas Christian**
College of Puget Sound • Culver Stockton
Ottawa • Phillips
Detroit • **St. Mary's**
Heidelberg • Spring Hill
Southwestern Kansas • Wheaton
Hastings • Whitewater Wisconsin
Tennessee Tech • Illinois Wesleyan
George Pepperdine • St. Olaf
Central Michigan • **Oklahoma A & M**
Akron • **Carthage**
Arizona State • Hardin-Simmons
Bethany • Monmouth
Seattle Pacific • **Southwestern La. Institute**

Redlands • Illinois Normal
Kalamazoo • **Louisiana Tech**
Hope • **Baylor**
Washington State • **Morningside**
Maryville • **Eastern Illinois**
Bowling Green • **Hamline**
Yankton • **Central Oklahoma**
Michigan State • Central Missouri
Pittsburgh Teachers • Iowa Central
Appalachian • The Principia
Idaho State • **Louisiana College**
Colorado A & M • **Mississippi State**
Northern (Aberdeen) STC • **Concordia**
Midland • Illinois College
St. Martin's • William Jewell
South Dakota State • **Bradley**
College of Idaho • Northern Illinois
Marietta • Northeast Missouri
Kent State • Central Missouri State
Colorado Western • **North Central Illinois**
Eastern Tennessee • Gustavus Adolphus
McPherson • **Westminster**
Huron • **Marshall**
San Diego State • **Wisconsin Eau Claire**
Wayne State • **North Texas**

ROUND SEVEN

AFFIRMATIVE • NEGATIVE

Central Missouri State • College of Idaho
North Central Illinois • **Marietta**
Baylor • Kalamazoo
Marshall • Eastern Tennessee
Wisconsin Eau Claire • McPherson
Eastern Illinois • **Washington State**
Southeast Missouri • **Wayne State**
Southern Illinois • Linfield
Central Oklahoma • Bowling Green
Greenville • **Lewis & Clark**
Augustana, Illinois • Colorado State
Iowa Central • **Michigan State**
Texas Christian • Hiram
Culver Stockton • **Augustana, South Dakota**
Louisiana College • Appalachian
Spring Hill • **Ottawa**
Wheaton • Detroit
Concordia • Colorado A & M
St. Olaf • Hastings
Oklahoma A & M • **Tennessee Tech**
William Jewell • Midland
Whitewater Wisconsin • **Heidelberg**
Illinois Wesleyan • Southwestern Kansas
Illinois College • Northern (Aberdeen) STC
Carthage • **George Pepperdine**
Hardin-Simmons • **Central Michigan**
Southwestern La. Institute • **St. Martin's**
Northern Illinois • Bethany
Northeast Missouri • **South Dakota State**
Louisiana Tech • Redlands
Gustavus Adolphus • **Kent State**
Westminster • Colorado Western
Morningside • Hope
North Texas • Huron
Luther • **San Diego State**
Hamline • Maryville
Drury • **Emporia Teachers**
Missouri Valley • **College of the Pacific**
Central Missouri • Yankton
St. Thomas • Nebraska Wesleyan
Wisconsin River Falls • **Wake Forest**
The Principia • Pittsburg Teachers
Phillips • California Tech
St. Mary's • **College of Puget Sound**
Mississippi State • **Idaho State**
Monmouth • **Akron**
Bradley • **Arizona State**
Illinois Normal • Seattle Pacific

ROUND EIGHT

AFFIRMATIVE • NEGATIVE

College of Puget Sound • **The Principia**
Ottawa • Culver-Stockton
Idaho State • Phillips
Detroit • **Louisiana College**
Heidelberg • St. Mary's
Colorado A & M • **Spring Hill**
Southwestern Kansas • Mississippi State
Hastings • **Wheaton**
Northern (Aberdeen) STC • Whitewater Wisconsin
Tennessee Tech • Concordia
George Pepperdine • Illinois Wesleyan
Midland • St. Olaf
Central Michigan • **Illinois College**
Akron • **Oklahoma A & M**
St. Martin's • Carthage
South Dakota State • **Southwestern La. Institute**
Arizona State • William Jewell
Bethany • Hardin-Simmons
Seattle Pacific • Monmouth
College of Idaho • Bradley
Redlands • Northern Illinois
Marietta • **Illinois Normal**
Kent State • North East Missouri
Kalamazoo • Central Missouri
Colorado Western • Louisiana Tech
Eastern Tennessee • **North Central Illinois**
Hope • Gustavus Adolphus
McPherson • **Baylor**
Huron • **Westminster**
Washington State • Marshall
San Diego State • Morningside
Wayne State • **Wisconsin Eau Claire**
Maryville • **North Texas**
Linfield • Eastern Illinois
Emporia Teachers • Luther
Bowling Green • Southeast Missouri
College of the Pacific • **Hamline**
Lewis and Clark • **Southern Illinois**
Yankton • **Drury**
Colorado State • Central Oklahoma
Nebraska Wesleyan • Missouri Valley
Michigan State • Greenville
Wake Forest • Central Missouri
Hiram • **Augustana, Illinois**
Pittsburg Teachers • St. Thomas
Augustana, South Dakota • Iowa Central
California Tech • **Wisconsin River Falls**
Appalachian • **Texas Christian**

SUPERIORS MEN'S EXTEMPE: left to right, Milo Ormseth, St. Olaf; Virgil Moorefield, Wake Forest; Lyndell Cheeves, George Pepperdine; Paul Little, Linfield; Royce Hanson, Oklahoma Central State; Tom Hall, Louisiana College; Joe Snyder, San Diego State.

Men's Extemporaneous Speaking

School	Rd. I	Rd. II	Rd. III	Rd. IV	Rating
Appalachian	3-4-4	3-3-4	4-4-4	4-4-4	
Arizona State	1-1-3	4-4-4	4-4-4	3-3-3	Good
Augustana, South Dakota	3-2-2	4-4-4	4-4-4	2-2-1	Good
Augustana, Illinois	4-3-1	2-4-2	2-1-2	3-4-1	Excellent
Baylor	1-3-3	4-4-4	2-4-3	3-1-2	Good
Bethany	3-4-4	3-4-3	2-1-2	1-1-1	Excellent
Bowling Green	4-4-2	4-4-1	4-2-3	4-4-3	Good
Bradley	2-3-4	2-1-1	4-4-3	2-2-2	Excellent
California Tech	4-4-4	4-3-3	4-2-4	4-4-2	
Central Missouri	4-1-2	4-4-4	4-3-4	4-4-4	
Central Michigan	4-4-4	4-4-4	2-4-4	4-3-4	
Central Oklahoma	2-1-1	1-1-4	1-1-1	1-2-2	Superior
Colorado A & M	3-3-4	4-4-4	3-1-3	2-4-3	Good
Concordia	4-4-4	4-4-4	2-4-1	4-4-4	
Culver-Stockton	4-4-2	4-4-4	4-4-4	4-4-4	
Detroit	4-3-3	4-2-4	1-3-4	4-4-4	Good
Drury	2-4-3	4-3-2	4-4-4	3-3-1	Good
Eastern State, Illinois	4-4-4	4-2-3	4-3-2	2-4-4	Good
Eastern Tennessee	3-4-1	4-2-2	3-4-4	4-4-4	Good
Eau Claire, Wisconsin	4-4-4	1-3-2	1-4-1	3-1-2	Excellent

Emporia Teachers	4-3-4	1-3-2	4-4-4	4-4-4	
George Pepperdine	1-2-1	3-1-1	4-4-1	3-2-4	Superior
Gustavus Adolphus	1-2-4	2-1-3	4-2-4	4-3-4	Good
Hastings	3-3-3	4-4-1	4-1-2	4-4-4	Good
Heidelberg	1-4-2	4-4-3	4-4-4	4-4-4	
Hope	1-1-1	1-1-1	2-3-2	1-3-4	Superior
College of Idaho	4-4-4	4-4-4	4-4-4	4-4-4	
Idaho State College	4-2-4	3-1-4	3-4-4	4-1-4	Good
Illinois College	3-1-4	4-4-4	3-4-2	4-4-4	
Illinois State Normal	3-4-4	4-2-4	1-2-4	4-4-4	Good
Illinois Wesleyan	2-2-1	4-3-4	4-4-4	4-4-4	Good
Kalamazoo	2-3-4	2-4-4	3-2-3	1-3-1	Excellent
Kent State	4-3-4	2-3-2	4-3-3	2-4-4	Good
Lewis and Clark	4-4-1	3-4-4	4-3-3	1-2-1	Good
Linfield	2-2-1	4-4-4	1-1-1	2-2-4	Superior
Louisiana College	4-2-1	2-3-1	1-4-1	1-1-2	Superior
Louisiana Tech	4-4-2	1-2-4	4-1-4	3-4-4	Good
Luther	4-4-2	4-4-4	4-4-4	4-4-4	
Marietta	2-2-4	3-4-4	4-4-4	4-4-4	
Maryville	4-3-4	4-4-4	4-4-4	4-4-4	
McPherson	2-4-4	3-4-2	4-3-3	4-4-4	
Michigan State	1-4-2	4-4-3	1-4-1	2-2-2	Excellent
Midland	2-4-4	4-2-4	4-4-4	4-4-4	
Missouri Valley	4-4-3	4-4-4			
Montana State	3-4-4	4-1-2	4-1-4	1-4-3	Good
Morningside	3-4-4	4-4-4	4-3-4	4-4-4	
Nebraska Wesleyan	4-4-4	4-4-2	3-2-4	4-4-4	
North Texas State	3-1-4	4-4-4	3-4-4	1-1-3	Good
N. E. Missouri Teachers	4-4-4	4-4-4	4-4-4	4-4-4	
Northern Illinois	4-4-4	3-4-3	3-4-4	4-4-2	
Oklahoma A & M	4-3-2	4-4-4	4-4-4	4-2-4	
Ottawa	2-4-2	2-1-1	4-3-4	1-1-4	Excellent
College of the Pacific	4-1-3	4-3-2	3-4-2	2-4-4	Good
Pasadena	3-4-4	3-4-4	4-4-1	4-4-4	
Phillips	4-4-4	3-3-4	4-3-4	4-4-3	
Pittsburgh Teachers	4-4-4	4-4-4	4-4-4	4-4-2	
Principia	2-1-4	4-2-4	2-4-2	4-1-2	Excellent
Puget Sound	4-4-3	2-1-1	4-2-3	4-4-2	Good
Redlands	4-4-4	4-4-1	4-3-3	3-3-4	
River Falls, Wisconsin	4-4-4	4-4-4	4-4-4	4-4-4	
St. Martin's	4-3-4	2-2-2	1-1-2	3-3-4	Excellent
St. Mary's	4-4-4	1-4-3	4-4-4	4-4-4	
St. Olaf	1-4-2	1-2-4	4-2-4	1-1-1	Superior
St. Thomas	4-4-4	1-4-4	1-4-4	4-2-2	Good
San Diego State	1-1-1	2-3-2	1-4-1	4-4-3	Superior
Seattle Pacific	4-4-1	3-1-1	3-2-4	4-4-4	Good
South Dakota State	1-2-4	4-4-4	3-2-1	3-3-2	Excellent
Southern Illinois	4-4-4	4-4-4	- -	4-4-4	
Southwestern Kansas	4-4-4	4-3-4	4-4-4	4-3-3	
Southwest Louisiana Institute	2-2-4	4-4-4	4-4-2	4-4-4	
Spring Hill	1-1-2	4-2-4	3-4-1	3-4-1	Excellent
Tennessee Tech	4-4-4	4-4-4	1-4-4	3-2-4	
Texas Christian	4-4-3	1-4-4	4-2-1	4-2-3	Good
Wake Forest	1-1-1	1-1-1	2-4-2	3-3-4	Superior
Washington State	4-4-4	2-3-3	2-1-2	2-4-1	Excellent
Central Missouri State	4-4-4	4-4-4	2-1-4	4-4-4	
Colorado Western State	4-4-4	4-4-4	4-2-3	4-4-4	
Western Washington	4-4-2	3-4-4	2-3-4	4-1-1	Good
Westminster	4-4-3	4-3-3	4-4-4	3-4-3	
Wheaton	4-4-3	1-2-3	4-4-4	1-1-1	Excellent
William Jewell	4-1-4	4-4-1	1-1-4	2-1-3	Excellent
Yankton	4-3-2	1-4-2	2-4-3	1-2-1	Excellent
Huron		2-4-4	4-4-4	4-2-4	

SUPERIOR MEN'S ORATORY: left to right, Ramon Cortines, Pasadena; Ron Brown, Gustavus Adolphus; Art Snyder, George Pepperdine; Ted Jackson, Texas Christian; George Gerner, Wisconsin State, Eau Claire; Bill Boege, Bradley.

Men's Oratory

School	Name	Rd. I	Rd. II	Rd. III	Rd. IV	Rating
Pittsburgh Teachers	Gerald R. Gifford	3-3-4	2-4-4	4-4-4	4-4-4	
Bethany	Kermit Mowbray	4-4-4	4-4-4	4-4-4	4-4-4	
Emporia Teachers	Jerry Demo	2-2-3	4-4-4	2-1-2	4-4-4	Good
Colorado A & M	Kenneth Iverson	3-2-2	1-2-1	2-2-2	4-4-3	Excellent
Colorado Western	Perry Carmichael	4-4-4	4-4-4	4-4-4	4-4-4	
Nebraska Wesleyan	Don Gatch	4-1-1	2-4-3	4-4-4	4-3-4	Good
Hastings	William Laux	4-2-2	2-3-1	4-3-3	4-3-4	Good
Kearney Nebraska	Paul Wagner	4-4-4	4-4-2	3-4-4	4-4-4	
Midland	William Christensen	1-3-2	3-1-1	1-4-3	1-1-2	Superior
Missouri Central	Ted N. Smith	4-4-4	3-3-4	3-2-4	4-2-2	Good
William Jewell	Robert Drury	4-3-3	4-2-2	3-1-4	3-2-2	Good
Culver-Stockton	Roy Griggs	4-4-3	4-3-4	4-4-4	4-1-4	
Missouri Valley	Neil Maupin	4-4-4	4-4-4	4-4-4	4-4-3	
Tarkio	Donald J. McCullough	3-3-4	3-4-4	4-4-4	4-4-4	
Drury	John Strecker	4-4-2	1-4-2	3-1-3	4-4-1	Good
St. Louis	Norman Megeff	1-2-4	4-4-4	4-4-4	4-3-4	

Bradley	Bill Boege	1-1-1	1-4-2	1-1-1	1-1-2	Superior
Monmouth	Charles Chatfield	4-4-4	4-4-4	4-4-4	3-4-4	
Illinois Normal	M. Jack Parker	2-4-4	4-3-4	1-4-4	4-4-4	
Wheaton	Gil Bowen	3-3-4	1-4-4	2-3-2	1-3-4	Good
Augustana, Ill.	Dave Swanson	3-4-4	2-1-3	1-4-3	1-4-1	Excellent
Eastern, Ill.	Dale Level	4-4-4	4-2-4	4-4-4	4-4-3	
Southern Illinois	Gene Penland	4-4-4	2-4-4	4-4-2	3-3-3	
Greenville	Frank Van Valin	4-1-4	2-3-4	4-4-4	4-4-4	
The Principia	William King	1-2-2	4-4-4	4-1-3	1-3-4	Good
Arizona State	Frederick Buehl	2-3-3	2-3-3	3-2-2	3-3-4	Good
Redlands	Ron Tabor	4-3-1	3-2-4	4-2-4	4-4-4	Good
George Pepperdine	Arthur Snyder	1-3-2	1-1-2	2-1-4	2-2-2	Superior
Pasadena	Ramon Cortines	1-1-1	2-1-2	1-3-2	1-1-1	Superior
College of the Pacific	Sheldon Nicolaysen	2-2-3	4-3-4	2-3-4	3-1-1	Excellent
Huron	Chong Mo Pak	2-2-1	2-4-1	2-1-3	2-4-3	Excellent
South Dakota State	Kenneth Erickson	4-4-3	4-2-4	3-2-2	2-4-1	Good
Yankton	Jack Koenig	1-2-2	4-4-1	1-2-3	4-3-4	Excellent
Augustana, S.D.	Charles Thiessel	1-1-3	4-4-4	4-3-2	2-4-4	Good
Louisiana College	Tom D. Hall	4-4-4	4-4-4	4-1-1	3-1-2	Good
Louisiana Tech	Andrew Bennett	1-4-1	3-1-3	4-4-4	2-2-3	Excellent
Southwst'n. La. Institute	Karl Cavanaugh	4-4-4	4-4-4	4-4-4	4-4-4	
North Texas	Calvin Adkins	4-4-4	4-4-4	4-4-4	4-4-4	
Baylor	Bradford Corrigan	4-2-3	3-4-2	4-4-1	1-1-1	Excellent
Texas Christian	Ted Jackson	3-3-3	1-1-1	2-2-1	2-1-1	Superior
Oklahoma Central	Royce Hanson	1-4-1	3-1-4	1-2-4	1-4-1	Excellent
Buena Vista	Dix Lohman		4-4-4	4-4-3	2-2-3	
Kalamazoo	Fred Wiche	3-3-4	4-4-2	1-3-3	1-2-4	Good
Hope	Don A. Lubbers	2-1-2	1-1-2	4-3-4	1-1-3	Excellent
Detroit	Richard J. Peck	3-1-1	4-2-1	3-4-3	4-4-4	Good
Central Michigan	Robert R. Riggs	4-2-1	1-1-3	4-1-1	2-2-2	Excellent
Otterbein	James Gibson	4-1-3	4-4-4	4-4-4	4-3-3	
Marietta	Charles McMillan	3-4-4	4-4-3	4-4-4	4-4-4	
Bowling Green	Orin Slagle	4-4-4	3-4-3	3-4-4	4-2-4	
Kent State	Ron Rice	2-1-3	4-1-3	1-2-1	1-4-4	Excellent
Hiram	John Mendiola	4-4-4	4-3-4	4-4-4	4-4-4	
Luther	Dick Urdahl	2-1-4	1-3-1	3-3-1	2-2-2	Excellent
Upper Iowa	Richard C. Clark	4-1-2	4-2-4	2-3-1	4-4-1	Excellent
St. Olaf	Frank D. Nelson	4-4-3	2-2-2	4-4-2	4-3-4	Good
Gustavus Adolphus	Ron Brown	1-2-4	1-2-1	1-2-1	3-1-1	Superior
Concordia	Harvey H. Glammen	3-4-4	4-4-4	4-3-4	4-4-4	
St. Mary's	Thomas W. Berghs	2-3-4	4-4-2	2-4-4	3-4-4	Good
Eau Claire, Wisconsin	George Gerner	2-4-2	1-1-1	1-1-2	3-1-1	Superior
River Falls, Wisconsin	Richard Granum	2-4-1	4-4-4	4-4-4	3-4-4	
Spring Hill	James Malsch	4-3-4	4-4-4	4-4-4	4-4-2	
Wake Forest	Wilfred Winstead	4-4-4	4-4-4	4-4-4	4-4-4	
Maryville	Robert Duff	3-4-1	4-4-3	2-2-4	4-4-4	Good
Eastern Tennessee	A. L. Addington	4-4-4	4-4-4	4-4-4	4-4-4	
Tennessee Tech	H. M. Marlowe, Jr.	4-4-4	4-3-4	4-4-4	4-4-4	
College of Idaho	Don Mathews	4-1-4	3-4-4	4-4-3	1-4-2	Good
Idaho State	Bill Peterson	2-4-2	3-2-3	4-4-2	4-4-4	Good
Linfield	Paul Little	1-2-1	2-3-3	3-4-1	4-2-4	Excellent
College of Puget Sound	Robert Zelasko	4-4-4	3-4-1	2-1-1	3-4-2	Good
Washington State	Robert E. Willard	4-4-4	4-4-4	4-4-4	4-3-4	
Western Washington	Elliott Aardahl	4-4-4	4-4-4	2-3-4	3-2-3	
Montana State	Charles W. Willey	3-4-2	4-2-4	4-4-4	2-4-3	Good

1

2

3

4

7

6

8

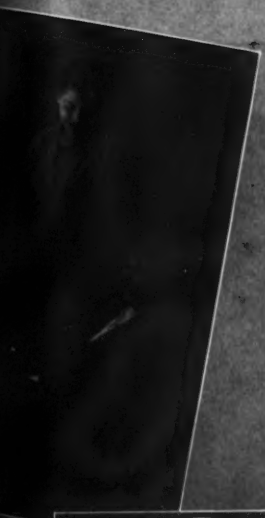

Superior Sweepstakes

(1) BRADLEY UNIVERSITY: Standing, left to right, Sara Caulkins, Beverly Eisele, Joan Roeder, Beverly Vielhak; seated, left to right, Bill Linsley, Pete Velde, Bill Boege. Winners of superior sweepstakes award in men and women divisions.

(2) ILLINOIS STATE NORMAL: Left to right, Maxine Lynch, Gloria Lewis, Marge Johnson.

(3) GEORGE PEPPERDINE COLLEGE: Left to right, Art Snyder, Lyndell Cheeves.

(4) ST. OLAF COLLEGE: Left to right, David M. Berg, Kenneth G. Wilkens (assignment director of forensics), Ruth Michelsen, R. Daniel Berg, Audrey Stolen, Anita Erickson, Carol Sylvertson, Lowell Erdahl, David Hardy, T. F. Nelson, director of forensics. Milo Ormseth and Frank Nelson are not included in the picture of the St. Olaf group that won superior sweepstakes award in men and women divisions.

(5) WAKE FOREST COLLEGE: Center, Wilfred Winstead; left to right, Joe Mauney, Virgil Moorefield.

(6) SAN DIEGO STATE COLLEGE: Left to right, Marcy Brooks, Lewis Acord, Jennie Jo Warriner, Joel Snyder, Sarah Longman. Winners of superior sweepstakes award in women and men divisions

(7) WHEATON COLLEGE: Standing, left to right, Paul Riemann, Gil Bowen, Eugene Wright; sitting, left to right, Roger Kvam, Dr. C. L. Nystrom, director of forensics.

(8) EMPORIA STATE COLLEGE: Left to right, Dr. George R. R. Pflam, head of the speech department; Dave Matheny, Jerro Demo, Joyce Miller, and Barbara McJilton; Charles Masten, director of forensics. Winners of superior sweepstakes award in men and women divisions. Only representatives at the national convention who were undefeated in men and women debate.

(9) NORTH TEXAS STATE: Left to right, Dean Davis, Ray Hill, Calvin Adkins.

(10) WISCONSIN STATE AT EAU CLAIRE: Left to right, George Gerner, Patricia Litsheim, Joan Reidy, Norbert Tlachac, Grace Walch, coach. Winners of superior sweepstakes award in men and women divisions.

Additional schools winning superior sweepstakes award are:

WOMEN'S DIVISION: Northwestern Louisiana State, College of St. Catherine.

MEN'S DIVISION—Augustana, Illinois, Baylor University, Louisiana College, St. Martin's College.

Discussion in operation: Left to right. Peggy Denton, North Texas State; Pete Velde, Bradley; Clara E. Francis, Wake Forest; John C. Brinton, Grove City; James Dixon, Marshall; Robert Willard, Washington State; Sue Ellis, Redlands; Sharon Erdkamp, Omaha.

Discussion

College	Name	Rd. I	Rd. II	Rd. III	Rd. IV	Rating*
St. Martin's	Dick Donaldson	1	2	1	1	3
Appalachian	Jo Ann Hardin	2	2	2	2	2
Pepperdine	Art Snyder	1	1	1	2	3
Hardin-Simmons	Don Names	3	2	1	2	2
Central-Michigan	Anita Hoag	2	2	2	3	1
Ill. State Normal	Gloria Lewis	3	2	3	3	1
Colorado A. & M.	Katherine French	1	2	1	1	3
Michigan State	Dave Hyman	1	2	2	1	2
East Tenn. State	Bill Taylor	3	3	3	2	1
Midland	Bill Christianson	1	2	2	2	2
Linfield	Allen Southwell	2	2	2	3	1
St. Olaf	Dave Berg	1	1	1	2	3
Hardin-Simmons	Kathleen Aiken	3	3	3	3	1
Wheaton	Gene Wright	1	1	1	2	3
Pepperdine	Helen Bustard	2	2	2	2	2
Detroit	Richard Peck	2	1	2	1	2

* 3, highest rating

Wheaton	Shirley Nice	2	2	3	1	2
St. Olaf	Audrey Stolen	1	1	2	1	3
Baylor	Brad Corrigan	1	1	1	1	3
Tennessee Tech	Eugene Jared	1	1	1	1	3
San Diego State	Marcy Brooks	1	2	1	1	3
Colorado Western State	Don Heisler	1	2	2	1	2
Westminster	Steve Adamson	3	3	3	2	1
San Diego State	Lewis Acord	1	1	1	1	3
St. Thomas	Patrick Kelly	2	1	2	1	2
Missouri Central	Ted Smith	3	2	2	2	1
Tennessee Tech	Jane Dye	2	2	3	1	2
Louisiana College	Pat Brister	1	1	2	1	3
Colorado Western State	Mary Waldorf	2	2	3	2	1
Michigan State	Dorothy Smith	1	1	2	2	2
St. Catherine	Barbara Seng	2	2	1	1	2
Southwestern Kansas	Robby Rhine	2	1	2	1	2
Appalachian	John Howard	3	3	3	2	1
Central Michigan	Bob Gravelle	2	2	3	2	1
Louisiana College	Stan Clark	1	1	1	1	3
Northern Illinois	Lois Nordboe	1	2	2	1	2
College of Pacific	Pat Drake	1	1	1	2	3
Kalamazoo	Jean Londergan	2	2	1	3	2
Northern Illinois	Jon Knowles	3	2	1	1	2
St. Mary's	Tom Berghs	3	abs.	2	1	0
Augustana, S. Dak.	Mark Stavig	2	2	1	1	2
College of Pacific	Sheldon Nicolaysen	1	1	1	1	3
Southwestern Kansas	Phyllis Bunker	3	2	3	abs.	0
William Jewell	Shirley Osbourn	2	3	3	2	1
Louisiana Tech	Ray Branton	1	3	2	2	2
Pittsburg Teachers	Gerald Gifford	1	2	1	1	3
Pasadena	Leo Cronk	3	1	1	2	abs.
Linfield	Nancy Watson	1	abs.	1	1	0
Heidelberg	Jane Herbster	2	3	1	3	1
North Texas	Ray Hill	1	1	1	1	3
Louisiana Tech	Rosemary Huff	2	3	1	2	2
Concordia	Annette Arveson	2	1	1	1	3
Culver Stockton	Maurice Sellers	1	3	1	1	2
Eau Clair State	Norb Tlachac	1	3	1	2	2
William Jewell	Clarence Finley	1	3	2	2	2
Kansas State Teachers	Martha Lasley	2	2	2	2	2
Heidelberg	Alfred Williams	1	2	2	2	2
California Tech.	Marty Roth	1	2	2	2	2
The Principia	William King	1	2	1	2	2
Central Missouri State	James Forbes	2	3	2	2	1
N.E. Missouri	Bob Schnucker	2	2	3	1	2
Huron	Mo Pak Chang	3	1	1	2	2
College of Idaho	Erling Skorpen	3	1	1	3	2
Southwestern La. Institute	Rolland Morvant	2	2	2	2	2
Marietta	Phyllis Klein	2	2	3	3	1
Bethany	Victor Anderson	2	2	3	3	1
Eau Claire State	Pat Litsheim	1	2	2	3	2
Lewis & Clark	William Owen	2	2	2	1	2
The Principia	Camilla Sower	abs.	2	2	2	0
Wake Forest	Wilfred Winstead	2	2	3	2	1

Huron	Patricia Brumwell	3	3	3	3	1
East. Ill. State	John Dowling	2	3	2	2	1
Missouri Valley	Neil Maupin	2	3	1	2	2
	Joe Kennedy	3	abs.	abs.	abs.	0
River Falls State	Margaret Hellman	1	1	2	1	3
Marietta	Jack Sloan	3	2	2	2	1
Western Washington	Barbara McDonald	1	1	1	1	3
South Dakota State	John Hanson	1	1	1	2	3
Drury	Roy Johnson	1	1	1	1	3
College of Puget Sound	Nadean Taylor	3	3	3	2	1
Southern Illinois	Gene Penlin	2	2	3	2	1
River Falls State	Royal Fredrich	1	1	2	1	3
McPherson	Norann Royer	2	2	3	1	2
Northwestern La. State	Vera Gabbert	1	2	2	1	2
Bowling Green	Budd Weckesser	2	2	1	1	2
College of Puget Sound	Edmond Durocher	3	1	3	3	1
Iowa Central	Sylvester Maths	2	1	2	3	2
Oklahoma A. & M.	Ron Jones	2	1	1	1	3
Spring Hill	James Molsch	2	2	1	1	2
Kent State	Sonia Andel	3	2	2	2	1
Greenville	Earl Schamekorn	2	3	3	3	1
Nebraska Wesleyan	Don Gatch	1	1	1	1	3
Seattle Pacific	Vera Lockhart	2	2	2	2	2
Kalamazoo	James McFadden	2	2	3	2	1
Emporia Teachers	Jerry Demo	1	2	3	2	2
Kent State	Gary Banas	1	2	1	1	3
Oklahoma A. & M.	Joan Talley	2	2	2	3	1
Illinois College	Dave Briech	1	1	2	1	3
Augustana, Ill.	John Fryxell	1	1	1	1	3
Yankton	Jack Koenig	2	3	1	1	2
Emporia Teachers	Joyce Miller	1	1	1	1	3
Hiram	Kier Boyd	2	2	abs.	3	0
Hastings	Bill Laux	1	2	2	2	2
Oklahoma East Central	Gayle Harper	3	3	3	3	1
Upper Iowa	Dick Clark	1	1	1	1	3
Bradley	Sara Caulkins	2	2	2	2	2
Seattle Pacific	Don Walker	3	3	1	1	2
Yankton	Jane Mumford	2	2	2	1	2
Washington State	Carol Nyholm	2	3	3	3	1
Hastings	Suzanne Moritz	2	3	2	3	1
Miss. State College for Women	Laurin Fields	2	2	3	2	1
Illinois Wesleyan	Harlan Bane	1	3	3	2	1
Illinois State	Jack Parker	1	2	3	1	2
Phillips	John Worley	2	1	3	2	2
Redlands	Rod Skayer	1	2	2	1	2
Redlands	Suzanne Ellis	2	3	2	3	1
Washington State	Robert E. Willard	1	2	1	2	2
Marshall	James C. Dixon	2	2	2	3	1
Grove City	John C. Brinton	1	2	2	3	2
Wake Forest	Clara E. Francis	2	3	1	3	1
Bradley	Richard Velde	1	2	2	1	2
North Texas	Peggy Huse Denton	1	1	2	2	2
Omaha	Sharon Erdkamp	2	abs.	2	2	0

Discussion Resolutions

One hundred and twenty-three students participated in twelve hours of discussion based on the question, How Can We Most Effectively Combat the Threat of Communism? The following resolutions were adopted at the general assembly which marked the last round of the participation:

I. That we combat communism with knowledge by promoting the objective teaching of political, social, and economic doctrines through free use of all media of communication and in particular that
   A. We expand the use of objective news casting, the Voice of America and the Voice of Freedom, and that
   B. We encourage the exchange of students, particularly through the United Nations.

II. That we stop the spread of communism by stabilizing the world economy in the following ways:
   A. Promoting the expansion and improvement of the Point Four program to those nations interested in helping themselves.
   B. Extending the use of reciprocal trade agreements.
   C. Lowering Tariff rates.

Convention Registration

ALABAMA

Alabama College
Leonard M. Davis, faculty
Phyllis Jones
Marjorie Peregoy
Betty Jean Smith
Sylvia Weaver
Joyce Williams

Spring Hill
J. T. Walsh, faculty
James Malsch
Eugene Woods

ARIZONA

Arizona State Tempe
Dean F. McSloy, faculty
Fredrick Buehl
Robert Ellis
Klonda Bowers
Sally Goodman

CALIFORNIA

Pasadena
Keith St. John, faculty
Ramon C. Cortines
Leslie F. Cronk
Lawrence A. Ogden

College of the Pacific
Edward S. Betz, faculty
James Lewis
Sheldon Nicolayson
Patricia Drake

Redlands
Eugene R. Moulton, faculty
Sue Ellis
Fred Francis
Rod Skager
Ron Tabor

Cal. Tech
Lester McCrery, faculty
Martin Roth
Robert Ryle

Pepperdine
Emmett T. Long, faculty
Art Snyder
Lyndell Cheeves
Helen Bustard
Mary Neely

San Diego State
John W. Ackley, faculty
Lewis Acord
Joel Snyder
Marcy Brooks
Jennie Jo Warriner
Sarah Longman

COLORADO

Colorado State
Vic Walter, faculty
Dick Arnold
Tom Hopper
Maggie McGowan
Maxine Soash

Colorado A & M
Don Nelson, faculty
Kenneth Iverson
Moshe Gucovsky
Barbara Mayber
Katherine French
JoAnne Bower

Western State
Jesse Gern, faculty
Perry Carmichael
Don Heisler
Mary Waldorf
John Winslow

GEORGIA

University of Georgia—Atlanta
Harold E. Smith, faculty

IDAHO

Idaho State College
Carl L. Isaacson, faculty
John Judd
William Petersen
Patricia Savage
Donna Hale

College of Idaho
Erwin H. Schwiebert, faculty
Don Mathews
Erling Skorpen
George Knight-Smith
Bill Brauner
Patsy Houston
Ruth Dudley

ILLINOIS

Eureka College
I. H. Sparling, faculty

Illinois College
L. P. Dudley, faculty
John Schmidt
Wayne Hannah
Don Custer
Dave Brick

Bradley University
Larry E. Norton, faculty
Roger Nebergall, faculty
Richard Velde
Bill Linsley
Bill Boege
Joan Severns
Beverly Eisele
Beverly Vielhak
Sarah Caulkins

Shurtleff College
Marlene Morris

Southern Illinois University
Albert J. Croft, faculty
Gene Penland
Charles Tucker
Carolyn Reed
Sue Alice Martin

Greenville College
George T. Tade, faculty
Frank Van Valin
Earl Schamehorn
Milo Kaufmann
Charlotte Nissly
Mary Taylor

Illinois State Normal University
Ralph A. Micken, faculty
Roger Hufford
M. Jack Parker
Maxine Lynch
Marjorie Johnson
Gloria Lewis

Illinois Wesleyan
Lola Jacobs, faculty
Ted Goetz
Harlan Bane

The Principia
Clayton D. Ford, faculty
John Dawson
Richard Ruby
William King
Camilla Gower
Mary Bradbyer

Wheaton College
C. L. Nystrom, faculty
Gilbert Bowen
Roger Kvam
Eugene Wright
Shirley Nice
Barbara Kott

Carthage College
Wayne E. Brockriede, faculty
Ron Glossop
Paul Johnson

Monmouth College
Jack Mills, faculty
Charles Chatfield
Garry Klein

North Central
Glenn E. Reddick, faculty
Merton Lueptow
Wayne Lueptow

Northern Illinois State Teachers
Paul Crawford, faculty
Jon Knowles
Charles McNames
James Skipper
Patricia Schofield
Lois Nordboe
Isobel Thomson

Eastern Illinois State
Henry L. Ewbank, Jr., faculty
Dana Johnson
John Dowling
John Luallen
Dale Level

Augustana College
Martin Holcomb, faculty
Theodore LeVander, faculty
John Fryxell
David Swanson
Robert Anderson
Barbara Conover
Donna McMullen

IOWA

Buena Vista College
Dix Lohman

Upper Iowa University
Ivadell Brause, faculty
Richard Clark

Iowa Central College
Cunera Van Emmerik, faculty
Alvin Poppen
Sylvester Moths
Geraldine Punt
Geraldine VanHouweling
Doris Burkhart

Coe College
J. R. MacKenzie, faculty
Anne Harris

Luther College
Kenneth Berger, faculty
Alton Hillesland
Robert Hoven
Richard Urdahl
Leona Lee
Anita Flint

Morningside College
Mary Olmsted, faculty
Warren A. Gasink
Robert Baxter
Bruce Meyer

KANSAS

Sterling College
Patricia Maxine Hafer

Southwestern
Edna C. Sorber, faculty
Robley Rhine
Larry Eason
Phyllis Bunker
Wanda Smith

Ottawa University
Dwight Grover
Marshall Schirer

K. S. T. C.—Pittsburg
Mary M. Roberts, faculty
Galen Stacy
Gerald Gifford
Martha Lasley
Joanne Gallagher

McPherson College
Maurice A. Hess, faculty
Joe Kennedy
Gene Bechtel
Norann Royer
Eula Murray

K. S. T. C.—Emporia
Charles Masten, faculty
Jerry Demo
Dave Matheny
Joyce Miller
Barbara McJilton

Bethany College
George Hinshaw, faculty
Ross Larson
John Elmborg
Kermit Mowbray
Victor Anderson

KENTUCKY

Georgetown
Mrs. John Melzer, faculty
Lucille Hempel
Ruth Payton

LOUISIANA

Southwestern Louisiana Institute
Roy D. Murphy, faculty
Rolland Morvant
Karl Cavanaugh
Dorothy Fay Perry
Jeanette Stark

Northwestern State
Vera Gabbert
Yvonne Phillips, faculty
Pat Hankins
Ann Torrens

Louisiana College
Jack M. Carter, faculty
Stan Clark
Tom Hall
Pat Brister
Allene Shirley

Louisiana Tech
Wilma Baugh, faculty
Andrew Bennett
Duane Cloud
Ray Branton
Peggy Robison
Rosemary Huff

MAINE

University of Maine
Wofford Gardner, faculty
Bertha Norris
Carol Prentiss

MICHIGAN

Central Michigan
Herbert L. Curry, faculty
Emil Pfister, faculty
Jack Clary
Harold Josehart
Donald Johnson
Robert Riggs
David West
Sharon Huelin
Mary Monahan
Patricia Thwaites
Kay Strait
John Trask
Bob Gravelle
Anita Hoag

Michigan Normal
Joan Downey

Michigan State
J. D. Menchhofer, faculty
Hugo David, faculty
David Hyman
Robert Steele
Rhosan Dobben
Lynn Bergman
Edith Yanson
Jean Stoner
Dorothy Smith

Hope College
William Schrier, faculty
Lambert Ponstein, faculty
Guy VanderJagt
Bruce VanVoorst
John Dethmers
Stanley VanderAarde
Don A. Lubbers
Darlyne DeTuncq
Penelope Ramaker

University of Detroit
Henry Schneidewind, faculty
Robert Hammell
Meyville DesChenes
Richard Peck
Larry Keller
Catherine Ann Regan

Kalamazoo College
Ethel Kaump, faculty
James McFadden
John Peterson
Carol Adams
Maynard Dewey
June Stromberg
Fred Wiche
Constance R. Wilson
James Morrell
Marda K. Voorhees
Sara Jean Horn
Jean Londergan
Alice Hyers

MINNESOTA

Hamline University
David W. Shepard, faculty
Jerry Jackson
Russell Prickett

St. Olaf College
Theodore F. Nelson, faculty
Kenneth Wilkens, faculty
David M. Berg
R. David Berg
Frank Nelson
Milo Ormseth
Anita Erickson
Carol Syvertsen
Audrey Stolen
Ruth Michelson

Gustavus Adolphus
Evan E. Anderson, faculty
Dallas Benkush
Ron Brown
Charlotte Swanson
Bernice Hecht

St. Catherine College
Robert Forsythe, faculty
Nancy Adams
Barbara Seng
Virginia Stav
Marlene Yost

St. Thomas College
Robert Forsythe, faculty
Paul Klaverkamp
Pat Kelley
Richard Ohm
Dennis Morrissey

Macalester College
Mrs. Harold Krieger, faculty

Concordia College
Allwin D. Monson, faculty
Harvey Glommen
Ronald Gandrud
Anita Arveson
Phyllis Burgess

St. Mary's College
Brother J. Philip, faculty
Frank Burke
Tom Berghs

MISSISSIPPI

Mississippi State
Charles E. Lawrence, faculty
Robert Silverstein
Albert L. Mosley
William Hayward
Joe O. Sams

Mississippi State College for Women
Harvey Cromwell, faculty
Lenore Loving
Laurin Fields
Barbara Kuykendall

MISSOURI

Missouri Central
Harold C. Svanoe, faculty
Dennis Semkin
Bill Beard
Ted Smith

Central Missouri State
Gilbert Rau, faculty
James Forbes
Charles Welch

Missouri Valley
C. Gratton Kemp, faculty
Jim Rila
Neil Maupin

William Jewell
Georgia Bowman, faculty
George Dooley
Clarence Finley
Robert Drury
Shirlee Osborne

St. Louis University
Norman Megeff

Drury College
Elton O. Smith, Jr., faculty
John Strecker
Roy Johnson
James Abbott
Richard Duvall

Southeast Missouri State
Forrest Rose, faculty
Harold Hager
Kenneth Moll
Donald Dickerson

Culver-Stockton College
L. L. Leftwich, faculty
William A. Howes, Jr.
Maurice C. Sellers, Jr.
Barry Williams
Roy Griggs

Westminster College
John Randolph, faculty
Karl Peiper
Otis Young
Steve Adamson

Tarkio College
Don McCullough

Northeast Missouri State
Sherod J. Collins, faculty
Bob Schnucker
Stanley Grimm

MONTANA

Montana State
Charles Willey

NEBRASKA

Nebraska Wesleyan
Jean Kinnie, faculty
Gary Leman
Melvin Schwenk
Don Gatch
Aileen Lowson
Thelma Brekke

Hastings
Robert Tuttle, faculty
Bill Laux
Charles Gowens
Georgia Anas
Susanne Moritz

Kearney
H. L. Ahrendts, faculty
Paul Wagner

Omaha
Sharon Erdkamp
Jean Bednar

Wayne
James McCarthy, faculty
Kenneth Gilreath
Richard Thompson

Midland
David Zimmerman
William Christensen

NORTH CAROLINA

Appalachian
Leo K. Pritchett, faculty
Marion Cox
John Howard
Joanne Aldridge
Jo Ann Hardin

Lenoir Rhyne
Albert Keiser, faculty

Wake Forest
Franklin R. Shirley, faculty
Virgil Moorefield
Joe Mauney
Wilfred Winstead
Clara Ellen Francis
Kay Arant

OHIO

Baldwin-Wallace
Dana T. Burns, faculty

Otterbein
James Grissinger, faculty
Beth Hammon
James Gibson

Hiram
Kier T. Boyd
John A. Mendiola

Akron University
Ray H. Sandefur, faculty
Wallace Zimmerman
John Reece
Roberta Ream
Sally Kohnz

Bowling Green State University
D. C. Kleckner, faculty
Roger Kasten
John Maragakes
Orin Slagle
Bud Weckesser

Kent State University
James Holm, faculty
Tom McManus
Ron Rice
Gary Banas
Sonia Andel
Joan Webster

Marietta
J. J. Friederich, faculty
John Ahart
John Sloan
Charles McMillen
Phyllis Klein

Heidelberg
Archie M. Thomas, Jr., faculty
Robert Schwitzgebel
Alfred Williams
Leanne Omwake
Jane Herbster

OKLAHOMA

East Central State
D. J. Nabors, faculty
Gayle Harper
Loretta Owens
Carolyn Wadkins

Central State—Edmond
Royce Hanson
James Jones

Phillips University
Ira Morrison, faculty
John Worley
Bill Nowlan

Oklahoma A & M
Harry Anderson, faculty
Ronald Jones
John L. Folks
Joan Crockett
Joan Talley

OREGON

Linfield College
Roy D. Mahaffey, faculty
Paul Little
Alan Southwell
Nancy Watson
Lois Weinterstein

Lewis and Clark
Ronald Loew
Allen Thompson
Larry Campbell
William Owen

PENNSYLVANIA

Grove City College
John C. Brinton

SOUTH DAKOTA

Augustana
Clara Chilson, faculty
John Peters
Duane Anderson
Mark Stavig
Charles Thissell
Laine Diones
Trudy Aker

Dakota Wesleyan
George McGovern, faculty
Marilyn Teske
Donna McLain
Martha Jurgensen

Yankton College
R. J. de Laubenfels, faculty
Jack Koenig
Denn Herrboldt
Martha Haugland
Jane Mumford

South Dakota State
A. R. Christensen, faculty
George Platt
Richard Chapman
William Schaphorst
Kenneth Erickson

Teresa Serie
Barbara Coats
John Hanson
Lyle Koerper

Huron College

Harold Larson, faculty
Stan Upton
Chong Mo Pak
Joan Splitek
Pat Brumwell

Northern State—Aberdeen

Paul J. Seymour, faculty
Chris Hague
Charles Peterson
Darlene Huber

TENNESSEE

East Tennessee State

C. S. Winfrey, faculty
Lloyd Arrowood
A. L. Addington
Bill Taylor

Middle Tennessee

Lane L. Boutwell, faculty

Maryville

A. F. Pieper, faculty
Robert Navratil
Robert Duff
Naomi Burgos
Evelyn Fields

Tennessee Tech

Herman Pinkerton, faculty
Eugene Jared
H. M. Marlowe
Jane Dye
Helen Nash

TEXAS

North Texas State

J. Rex Weir, faculty
Ray Hill
Dean Davis
Calvin Adkins
Mary Sparks
Delores Phife
Peggy Denton
Wanda Durst

Baylor University

Glenn R. Capp, faculty
John Bagalay
Bradford Corrigan

Texas Christian

William Noltner, faculty
Ted Jackson
Paige Mulhollan

Hardin-Simmons

W. A. Stephenson, faculty
Don Names
James Hanks
Donna Champion
Kathleen Akins

WASHINGTON

College of Puget Sound

Charles T. Battin, faculty
Jacqueline Hodgson, faculty
Arlis Johnson
Robert Zelasko
Nadean Taylor
Mary Ann Norton
Edmond Durocher

Seattle Pacific

Paul F. Rosser, faculty
Robert Riggs
Don Walker
Joy Fisher
Vera Lockhart

Western Washington

Paul Herbold, faculty
Elliot Aandahl
Barbara McDonald
Mary Lou Fagerson

St. Martin's

Richard P. Donaldson
Hugh G. Hafer

State College of Washington

W. H. Veatch, faculty
George Ferrer
Bob Willard
Carol Nyholm
Frances Cresswell

WEST VIRGINIA

Marshall

B. W. Hope, faculty
Joe Duffey
Don Roeder
Jim Dixon
Noel Copen

WISCONSIN

Ripon

Charles A. White, faculty

Whitewater

J. T. von Trebra, faculty
David Vignali
Richard Pooch
Floyd Brenholdt
Carolyn Schloemer
Barbara Merlet

River Falls

Marion Hawkins, faculty
Royal Fraedrich
Bill Schoenwetter
Dick Granum
Margaret Helmer
Heather Dopkins

Eau Claire

Grace Walsh, faculty
Norbert Tlachac
George Gerner
Joan Reidy
Patricia Litsheim

ADDITIONAL DELEGATES, VISITORS AND GUESTS

Alfred Westfall, Colorado A and M College

Mr. and Mrs. W. V. O'Connell, Northern Illinois Teachers

Mrs. Sherod Collins, Kirksville, Missouri

Mrs. D. J. Nabors, Ada, Oklahoma

Mrs. Dana Burns, Berea, Ohio

Mrs. C. L. Nystrom, Wheaton, Illinois

Mrs. Harry Anderson, Stillwater, Oklahoma

Mrs. Carl Isaacson, Pocatello, Idaho

Mrs. Emmett T. Long, Los Angeles, California

Mrs. Albert J. Croft, Carbondale, Illinois

Mr. and Mrs. S. R. Toussaint, Greeley, Colorado

Miss Julia Toussaint, Greeley, Colorado

Miss Carol Toussaint, Granville, Ohio

The President's Page

" 'Tis time we said adieu." This is the last of my pages and I'll miss the responsibility, although the editor will be relieved at not having to wait and wait for this page copy to get into his hands. It has been a joy to have had the honor of being President. Meeting all of you at the Convention made the term of office a pleasure which will never be forgotten. For those of you who were not at Kalamazoo, I can say that we missed you and were sorry that you couldn't have had a part in the fun, fuss, and fume of the Convention and its many activities.

Before writing finis to the Convention we all pay tribute to our hosts and the work they did. The facilities were adequate and pleasant and the college and campus were really ours. From the time we arrived until we left the members and friends of Michigan Alpha Chapter furnished real Pi Kappa Delta hospitality. A standing ovation to all of them!!

What have we done in the past two years? In an organization as large as ours and distributed over such a wide territory it may seem difficult to accomplish anything unified. Our strength lies in the individual chapters and their achievements. It is for this reason that the Charter committee works month after month, and day after day at the Convention, to review the activities of the local groups. This also, accounts for the fact that we took the action we did at the Convention when some chapters were dropped from our ranks and others were warned. Strength does not lie altogether in size but rather in activity. You, in each chapter, need to answer the opening question. If the answer is not satisfactory then you must make the changes.

During the past two years we have tried to strengthen the Province organizations, to give the Governors more responsibility, to get into closer touch with the individuals in the Province. Fine progress was made in this regard and the Province Conventions in the next year should demonstrate the value of getting together every year. Every Governor was in attendance at the National; every chapter should be in attendance at the Province next spring. One very valuable recommendation should be considered there; namely, the extension of the term of office for the Governor to a four year period. The National Council works with the major problems of the fraternity but the Governors comprise the larger Council which works with the active life of the fraternity.

We have carried on, also, some extensive correspondence with the other National fraternities trying to devolp projects which would establish a more stable program in the entire forensic field across the country. We can learn much through greater co-operation with Delta Sigma Rho and Tau Kappa Alpha and Phi Rho Pi.

Finally, we made some advances in our constitutional procedures at the Convention. We need to increase our membership and rebuild our reserves. Our magazine has made fine progress and we need to assist the Editor with the type of material we would like to see. We need to contact other schools with chapters which may want assistance. We need to encourage wide awake schools to join us in membership. We need to plan for the next biennial Convention wherever it may be held. My personal thanks to all and I'll see you at the Convention.

From the Secretary's Desk

Change of Office of the Secretary-Treasurer

Your attention is called to the notice about the moving of the national headquarters. Mr. Nabors plans to come to Greeley after August fifth when we will spend several days going over office procedure, checking and packing supplies, sorting file material, and preparing equipment for shipping. Remember that until August first all communications should be directed to the present office. Since the headquarters has been in Greeley for twenty-nine years mail will probably come here for some time but it will be forwarded immediately to Ada, Oklahoma.

D. J. Nabors has the background, the ability, and the temperament which make him an ideal choice for secretary-treasurer. He will undoubtedly change some procedures, for there are many ways in which the office may be improved. We know that you will cooperate with him to make the next four years a pleasant and happy experience.

Constitutional Revisions

While the amendments do not go into effect until August first you are urged to read your new constitutions carefully next fall. This is especially important for sponsors who were not present at Kalamazoo to hear the discussion on the convention floor. You ought to read the proceedings of the business sessions in order to be familiar with the committee reports and convention action.

Increase in Fees

Special attention is called to the first increase in membership fees since 1928. Until August first the fee remains at five dollars; after August first it will be seven dollars. Don't embarrass your new treasurer by making him write back for more money.

And Now—"Good-by" and "Thank You"

This whole page might have been devoted to reminiscence and farewell but that would have been a bit sticky. I do want to thank you especially for your generous and warm expression at Kalamazoo and the many notes and letters we have received since then. Pi Kappa Delta is a great organization—great because it is made up of people like you. Remember that the latchstring will continue to be out at 1713 Glenmere Boulevard should you chance to come this way—and that is a good way to come. So—D. J.! this page is now yours; I hope that they get the right picture to go with it!

May I Have Your Ticket Please?

Cheerful, friendly hostess of Saga Dining Hall, Joyce Tiefenthal.

'TIL I WALTZ AGAIN WITH YOU IN 19

of a Kind. Left to right, Merton Wayne Lueptow, North Central College, Naperville, Illinois.

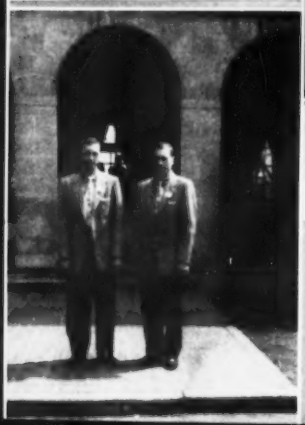

TV pre assignment: Left to right, Barbara Mayber and Mike Gucovsky, Colorado A Donald Nelson, Colorado A & M; the feet, Jack Carter, Louisiana College; H Pinkerton, Tennessee Tech; Carl Isaacson, Idaho State; Harvey Glommen, Con Vera Lockhart, Seattle Pacific; Jim Lewis, College of the Pacific.

ALL THAT GLITTERS IS NOT GOLD

President Roy D. Mahaffey calls to order the first business session of the 18th biennial national convention of Pi Kappa Delta, Kalamazoo College, Kalamazoo, Michigan, April 5, 8:30 p.m. Secretary-Treasurer S. R. Toussaint is seated at the desk.

isions or ? Left to right, Georgia Bowman, William Jewell; Eugene R. Moulton, Red-
; Lester McCrery, California Institute of Technology; Emmett Long, George Pepper-
dine; Calvin Adkins, North Texas State; Glenn R. Capp, Baylor.

OH ME! WHERE DO HERE

rter Recipients. Left to right: Lane L. Boutwell, Middle Tennessee State College;
y Taylor, Greenville College; Vera Gabbert, Northwestern Louisiana State Col-
; Mary Lou Fogerson, Western Washington College of Education; Les Crook
Pasadena College; Hugh Hafer, St. Martin's College.

WE TRAVELED THE FARTHEST DISTANCE TO ATTEND THE NATIONAL PI
DELTA CONVENTION.

THE POWERS THAT BE, left to right: Mrs. D. J. Nabors, Oklahoma East Central; Mrs. S. R. Toussaint and Julia T. Toussaint, Colorado State College of Education; Mrs. Harry Anderson, Oklahoma A & M; and Mrs. Sherod J. Collins, Northeast Missouri State Teachers.

Beards: left to right, Edward S. Betz, College of the Pacific; Roy D. Mahaffey, Linfield; Sherod J. Collins, Northeast Missouri Teachers; S. R. Toussaint, Colorado State.

The South receives a cool reception.

(Continued from page 103)

could furnish excellent facilities for all phases of the convention and tournament.

3. The Oklahoma A & M College invitation was presented by Professor Harry Anderson with the approval of the President and other Administrative officials of the college. He offered the same facilities as those for the 1951 convention. In extending the invitation Professor Anderson stated that he had no desire to press his invitation upon the convention but he graciously invited the convention to return to the A & M campus if the members cared to come. This committee feels the facilities on the Oklahoma A & M campus are excellent for all parts of the convention.

4. Lewis and Clark College extended a tentative invitation through the student vice-president of the local chapter of Pi Kappa Delta, Larry Campbell. He stated that a formal invitation would probably be submitted in writing to the National Council after further investigation and consultation with school administrative officials.

The committee wishes to express sincere appreciation for the invitations received. Further, it recommends to the National Council:

1. That an expression of desires of the local chapters be obtained toward the advisability of holding the 1955 convention on the West Coast either through vote of the delegates assembled at this convention or through polling the chapters by mail at its earliest convenience.

2. That the council make every effort to decide whether or not the convention will be held on the West Coast by January 1, 1954, so that the chapters may have sufficient time for making financial arrangements to attend, and so that the host chapter may enter the meeting on its school calendar in its college catalogue.

Respectfully submitted,

GEORGIA BOWMAN,
A. R. CHRISTENSEN, GLENN R. CAPP.

In view of the invitations from the State College of Washington and the University of Redlands, Larry Campbell of Lewis and Clark College withdrew the tentative invitation presented to the committee. It was moved that the committee report be accepted. Carried.

It was moved that a preferential referendum on convention invitations be taken dated October 15, 1953, the results to guide the national council in the selection of the convention site. Carried.

It was requested that the chair take an informal standing vote with respect to the possibility of going to the west coast, votes to be cast by the chapter sponsors where possible. The standing vote indicated 85 chapters in favor of going to the west coast, 5 opposed, 11 uncertain.

Mr. Betz reported that Ethel Kaump, Roy Murphy, and Laurence Norton had been elected to the National Council.

Robert A. Forsythe reported as chairman of the Committee on Constitutional Revision, as follows:

1. It is recommended that Article II, Purpose, page 3 be changed to read: "It shall be the purpose of this organization to stimulate progress in and to further the interests of intercollegiate speech activities and communication in an effort to provide functional leadership training for life, and at the same time encourage a spirit of fellowship, brotherly cooperation, and incentive for achievement." It was moved that the amendment be approved. Carried.

2. It is recommended that Article III, Admission of Members, Section 1, Eligibility, page 3 be changed to read as follows: "Eligibility to membership in this society shall be determined as follows: The candidate shall be a regular collegiate student in good standing, or a graduate of an institution of college rank, and shall have represented his college in speech activities as provided in Article IV, Division C, Section 1, or shall be an instructor in public speaking or a director of speech activities in a recognized college." It was moved that the amendment be approved. Carried.

3. It is recommended that Article IV, Division A, Section 1, page 4 be changed to read as follows: "Only college students and instructors in public speaking and directors of oratory and debate, actively engaged as such, shall be eligible to admission as Active members." It was moved that the amendment be approved. Carried.

4. It is recommended that Article IV, Division A, Section 5, page 5 be amended by striking the word "and" in line one and substituting a comma, and by adding after the word "instructors" in line two the words "and directors." It was moved that the amendment be approved. Carried.

It was moved that the words "director" and "directing" be substituted for "coach" and "coaching" throughout the constitution to make the wording consistent. Carried.

5. It is recommended that Article IV, Division B, Section 2, page 6 be amended by striking out the sentence reading "Participation in purely freshman debates shall not count toward either the requirement for admission or the requirements for advance standing." It was moved that the amendment be approved. Carried.

6. It is recommended that Article IV, Division C, Section 4, page 8 be amended by changing the wording in line 15 after the word "or" to read: "to candidates who shall have received a rating of Superior in contests sponsored by the National Convention"; and the sentence beginning in line 29 to read: "This degree may also be granted to debaters who receive a rating of Superior in contests sponsored by the National Convention." It was moved that the amendment be approved. Carried.

7. It is recommended that Article V, Division A, Section 6, page 10 be amended by striking out the sentence: "Part of these fees may be apportioned to the provinces by the National Council to aid in defraying expenses of the provincial conventions." It was moved that the amendment be approved. Carried.

8. It is recommended that Article V, Division A, Section 6, page 10 be further amended by striking out the words: "except Honorary for which there shall be no fee" and having the sentence read: "The initiation fee of all members of all classes, except General Chapter members, shall be five dollars payable upon application for membership." It was moved that the amendment be approved.

It was moved that the amendment be amended by adding after the sentence described the sentence: "Each chapter shall be permitted one free Honorary membership each year." It was moved that the amendment to the amendment be approved. The chair declared the motion carried on voice vote. A division of the house was asked. The motion carried.

The previous question was moved. Carried. The original amendment as amended was carried, 64 to 31.

It was moved that Article V, Division A, Section 6, page 10 be amended by substituting the word "seven" for 'five" in line 4. After discussion the previous question was moved. Carried. The amendment carried.

The parliamentarian was asked to rule on the vote on the amendment in recommendation 8 of the Committee on Constitutional Revision. The question was whether 64 votes constituted two-thirds of the delegates present. The parliamentarian ruled that the vote was not a two-thirds vote and that the amendment should be declared defeated. The chair so ruled.

It was moved that the chair order the first ten rows of the auditorium vacated and to be occupied only by voting delegates. Carried.

Mr. Forsythe continued with the report of the committee.

9. It is recommended that Article V, Division B, Section 4, page 14 be amended by striking out all words down to the word "Funds" in line 5. It was moved that the amendment be approved. Carried.

10. It is recommended that Article V, Division A, Section 9, page 11 be amended by adding after the word "President" in line 1 the words "or the faculty sponsor." It was moved that the amendment be approved. Carried.

11. It is recommended that Article V, Division A, Section 13, page 12 be amended by substituting the following paragraph for the one now appearing in the constitution: "Any chapter failing to have a delegate at the first national convention after the granting of its charter, or any chapter failing to have a delegate at two consecutive national conventions, shall be placed on probation. Such probationary status can be lifted only by action of a National Convention, before which some delegate of the chapter appears in person and after said probationary chapter has fulfilled any additional obligations laid upon it by the National Council. Attendance at a National Convention shall be defined as answering present to roll call at not less than two business sessions of the convention. One of these sessions must be the final session unless the chapter has been excused by the National President." It was moved that the amendment be approved. Carried.

12. It is recommended that Article V, Division C, Section 4, paragraph (d), page 19 be amended by changing the title of the paragraph to "Probation or Expulsion of Chapters"; and in line 2 to strike out the word "suspend" and substitute after the word "to" the words "place on probation." It was moved that the amendment be approved. Carried.

13. It is recommended that Article V, Division A, Section 14, page 12 be amended by

(a) changing the title of the section to read "Chapters on Probation."

(b) in line 2 striking out the words "under sentence of suspension" and substituting the words "on probation."

(c) striking out the last sentence of the section.

It was moved that the amendment be approved. Carried.

14. It is recommended that Article V, Division C, Section 2, paragraph 4, page 16 be amended as follows: beginning in line 9 strike out the words "in turn by one of the other provinces in the order of their official designation" and

substituting the words "from one of the other chapters in the host province." It was moved that the amendment be approved. Carried.

15. It is recommended that Article V, Division C, Section 2, paragraph 3, page 16 be amended as follows: In line 17 of the paragraph strike out the word "July" and substitute the word "August." It was moved that the amendment be approved. Carried.

16. It is recommended that Article V, Division C, Section 2, sub-section (c), page 17 be amended by striking out the word "July" in line 24 and substituting "August." It was moved that the amendment be approved. Carried.

17. It is recommended that Article V, Division C, Section 3, Sub-section (a), page 18 be amended as follows: Add the following sentence to sub-section (a): "The National President shall appoint one member of the National Council to serve as a Coordinator of Provincial Governors." It was moved that the amendment be approved. Carried.

The Committee on Constitutional Revision recommended orally that an interim committee be maintained and that among other matters it give serious consideration to the creation of a fourth order, the Order of Curricular Speech. It was moved that such a committee be appointed. Carried.

This concluded the report of the committee.

It was moved that Article XI, page 25 be amended by inserting after the word "delegates" in line 3 the words "one to a chapter" and after the word "present" also in line 3, the words "and voting." Carried.

It was moved that Article IV, Division C, Section 1, page 6 be amended by striking out in line 11 the word "five" and substituting the word "four." The motion was lost.

The chair called for the report of the Committee on Resolutions. The report was presented by Ira G. Morrison.

Report of the Resolutions Committee

And now may it be resolved that:

The Eighteenth National Convention of Pi Kappa Delta, assembled at Kalamazoo College, Kalamazoo, Michigan, takes this opportunity to express its appreciation to all organizations and individuals who have contributed to the success of the convention and the pleasure of its delegates.

Pi Kappa Delta expressly voices its thanks to the administration of Kalamazoo College for making available the exceptionally fine facilities placed at our disposal. Especially are we cognizant of the compactness, convenience, and beauty of the campus. The cheerful acceptance by the faculty of Kalamazoo College of the inconveniences caused by the convention and their sympathetic cooperation merits a special note of gratitude.

Without the aid of the business office with its staff and its unique contribution, this convention could not have funtioned properly.

The local chapter exemplified typical Pi Kappa Delta spirit in performing the many arduous, detailed tasks of planning and executing the mountainous details of the convention. We glory in their tenacity; marvel at their energetic accomplishments both menial and mental; and we do bequeath them that deep sleep of fatigue which is their just reward for the long days and nights (and weeks and months) of anxiety which now lie behind them.

And now let us give recognition to our gracious hostess, Dr. Ethel Kaump. The warm and friendly hospitality which has permeated the convention may be attributed in a very large measure to her dynamic efficiency.

The convention particularly thanks Radio Station WKZO, the Kalamazoo "Gazette," and the Associated Press who so ably provided publicity of our activities. The coverage has been magnificent.

On behalf of the well travelled delegations from across the mountains who have received "discriminatory privileges," we express deep appreciation for the housing provided for a minority group. The entire convention is grateful to those friends of the college and the faculty who so graciously opened their homes for the comfort of those chapters who travelled across the Rocky Mountains. Attendance by some chapters would have been impossible without such hospitality.

Our thanks and appreciation are given to those members of the faculties of Kalamazoo College, Western Michigan College of Education, and to the other friends of Pi Kappa Delta who so generously gave of their time and their energy to the judging of some of our contests.

The Kalamazoo Chamber of Commerce which provided effective liaison with advertisers and industries within the city must also be extended a vote of thanks. The souvenirs

of this convention provided by the Upjohn Pharmaceutical Company, Doubleday Office Supply Company, Shakespeare Fishing Tackle Corporation, and the Coca-Cola Bottling Company are deeply appreciated by all attending this convention. Upjohn Pharmaceutical Company and Sutherland Paper Company who opened their plants for our education and enjoyment are to be thanked for that contribution to our convention.

Our deep appreciation is extended to all of our national officers and convention committees who have done their duty well. No man can say more.

And finally, the society wishes to express its appreciation of the splendid services of its national secretary, Dr. S. R. Toussaint, and of those of his family. We appreciate all that he has done to encourage the chapter and the individual, to maintain the friendly contact which has made it possible for the national organization to function through to its most distant chapter. He has given himself generously in helpful service. He lays down his task with the good will of his associates and the gratitude of those whom he has served.

Catering

Whereas—The catering service in Welles Hall here at Kalamazoo College has far exceeded our most cherished hopes and expectations; and

Whereas—The dining service has been so courteous and efficient, and

Whereas—The menus have been so varied, balanced, savory, palatable and abundant; and

Whereas—The "Mess Hall" was converted into an attractive dining hall where colorful flowers graced each table, appealing to our aesthetic taste—

Be it resolved: That a very special vote of grateful thanks be extended to Saga Dining Hall, Inc., and to its manager of Welles Hall dining service, Mr. W. P. Laughlin, for the extraordinary and superb gustatory satisfaction we have experienced through their services this past week.

Puget Sound

Whereas—The lovely flowers that graced the banquet tables were the manifestation of the interest and the enthusiasm of the chapter from the College of Puget Sound, and

Whereas—Such copious display and favors were transported across the Rocky Mountains to our Kalamazoo tables by special air delivery, and

Whereas—Such thoughtfulness and planning, for our banquet pleasure demonstrates an element of the spirit of Pi Kappa Delta,

Be it resolved: That this convention go on record as being particularly appreciative of the fraternal gesture and the expression of Pi Kappa Delta purpose.

In Thanks

Whereas—The planned operation of a convention of the magnitude and scope of National Pi Kappa Delta would result in confusion and disorder were it not for the adequate performance of many duties, and,

Whereas—We are indebted to those students of Kalamazoo College who generously relinquished their rooms for our comfort, and to those students who shouldered the job of attending to the multitude of specific and anonymous tasks, we extend our unanimous thanks.

Whereas—The members of the Maintenance Department and other members of the staff of Kalamazoo College did forego their Easter vacation and their regular duties in order to serve this convention.

Be it resolved: That this Convention acknowledges such benefits and favors and explicitly cite those individuals as our particular benefactors.

Respectfully submitted,
James McCarthy, Ira G. Morrison,
June Stromberg, Alfred Westfall,
Herbert L. Curry, *Chairman*

It was moved that the constitution be amended to permit each chapter to initiate two honorary members per year without the payment of a membership fee, the regular charge to be made for all honorary members in excess of that number. It was moved that the matter be referred to the interim committee on constitutional revision for study. Carried.

D. J. Nabors, chairman of the Charter Committee presented the final report of that committee as follows:

1. The committee recommends that the following chapters be removed from their probationary

CHAPTER DIRECTORY

ALABAMA
Beta—Alabama College, Montevallo
Gamma—Spring Hill College, Spring Hill

ARIZONA
Beta—Arizona State College, Tempe

ARKANSAS
Beta—Ouachita College, Arkadelphia
Delta—Arkansas State College, Jonesboro

CALIFORNIA
Alpha—University of Redlands, Redlands
Gamma—California Institute of Technology, Pasadena
Delta—College of the Pacific, Stockton
Epsilon—University of California at Los Angeles
Zeta—George Pepperdine College, Los Angeles
Eta—San Diego State College, San Diego
Theta—Pasadena College, Pasadena

COLORADO
Alpha—Colorado A. & M. College, Fort Collins
Beta—Colorado State College of Education, Greeley
Gamma—Western State College of Colorado, Gunnison

FLORIDA
Beta—John B. Stetson University, De'and

GEORGIA
Beta—University of Georgia, Athens
Gamma—University of Georgia, Atlanta Division, Atlanta

IDAHO
Alpha—College of Idaho, Caldwell
Gamma—Idaho State College, Pocatello

ILLINOIS
Alpha—Illinois Wesleyan University, Bloomington
Beta—Eureka College, Eureka
Gamma—Carthage College, Carthage
Delta—Bradley University, Peoria
Zeta—Monmouth College, Monmouth
Eta—Illinois State Normal, Normal
Iota—North Central College, Naperville
Lambda—Shurtleff College, Alton
Mu—Wheaton College, Wheaton
Nu—Western State College, Macomb
Xi—Augustana College, Rock Island
Omicron—De Paul University, Chicago
Pi—Northern Illinois State Teachers, DeKalb
Phi—Illinois College, Jacksonville
Rho—The Principia, Elsah
Sigma—Eastern State College, Charleston
Tau—James Millikin University, Decatur
Upsilon—Southern Illinois University, Carbondale
Chi—Greenville College, Greenville

INDIANA
Alpha—Franklin College, Franklin

IOWA
Beta—Central College, Pella
Delta—Morningside College, Sioux City
Epsilon—Simpson College, Indianola
Zeta—Parsons College, Fairfield
Eta—Upper Iowa University, Fayette
Theta—Coe College, Cedar Rapids
Iota—Westmar College, Le Mars
Lambda—Dubuque University, Dubuque
Mu—Drake University, Des Moines
Nu—William Penn College, Oskaloosa
Xi—Luther College, Decorah

KANSAS
Alpha—Ottawa University, Ottawa
Beta—Washburn Municipal University, Topeka
Delta—Southwestern College, Winfield
Zeta—Kansas State Teachers College, Emporia
Eta—Kansas Wesleyan University, Salina
Theta—Kansas State Teachers College, Pittsburg
Iota—College of Emporia, Emporia
Kappa—Baker University, Baldwin City
Lambda—Sterling College, Sterling
Mu—Bethany College, Lindsborg
Nu—Fort Hays State College, Hays

status since they have met the requirements for good standing:

Alabama Gamma, Spring Hill College; Missouri Lambda, Missouri Valley College; Tennessee Gamma, East Tennessee State College. It was moved that this recommendation be approved. Carried.

2. The committee recommends that the following chapters be placed on probation for a period of two years:

Arkansas Delta, Arkansas State College; California Epsilon, UCLA; Florida Beta, John B. Stetson University; Georgia Beta, University of Georgia, Athens; Iowa Lambda, University of Dubuque; Iowa Nu, William Penn College; Kansas Eta, Kansas Wesleyan College; Texas Kappa, Sam Houston State Teachers College; Washington Delta, Whitworth College. It was moved that this recommendation be approved. Carried.

3. Mr. Nabors announced that since Tennessee Eta, The University of the South, had not met the constitutional requirement of attending its first convention after the charter was voted, the charter would not be presented and the chapter would not be recognized.

The chair called for the report of the Committee on Convention Evaluation. The report was presented by Student Council member Lyle Koerper as follows:

Report of the Convention Evaluation Committee

This committee has the pleasure to report to the President that in its estimation the criteria as set forth in the January 1953 FORENSIC have been attained to a remarkable degree. There have been and always will be room for improvement. The Committee has received many suggestions and is passing them on to you as a possibility for future consideration in the planning of the 1955 Convention. These suggestions are listed in terms of the frequency with which they came to the various members of the committee. Realize that these are in no way exhaustive, but may be considered as indicative of the areas that may need change.

The suggestions are as follows:

1. That there be more rankings in extemp and oratory beyond the first three; four, five and six have been suggested. A few have indicated that quality ratings be also used.
2. That the debate ballots be changed to include a wider system of quality ratings along with

the rankings of each of the debaters and the wins and losses.

3. That more attention be paid to question of pairings in debate so as to avoid the meeting of teams from the same areas in the tournament.

4. For oratory that we return to the word limit and not use a time limit.

5. For extemp that the four areas of discussion be not announced at the beginning of the contest; and that different sub-topics be used.

6. That Monday or the first day of the Convention be not so heavily loaded with contests. The strain after the long trips was in some instances too much for some contestants.

7. That instructions to judges be issued prior to the tournament.

8. That students and faculty be urged to attend the business meetings and participate therein.

9. That biographical sketches of all candidates for office be prepared and distributed prior to the meeting at which the elections take place.

The following resolution is presented to the membership:

Whereas, the problem of sufficient judges for all contests is of paramount importance to the success of the tournament, and

Whereas, the position of the President and the National Council must be strengthened,

Be it resolved that the President and the National Council be required to enforce rigidly the contest rule that states "All competing chapters must provide at least one faculty member who is a qualified judge and who will accept his assigned service as outlined by the judging committee . . . No college will be permitted to enter the convention tournament without providing a judge unless limited to one student representative," and that the only exception shall be extenuating circumstances beyond the control of a chapter, the validity of which shall be determined by the President of Pi Kappa Delta in advance of the Convention.

The Committee feels that this has been one of the best conventions in the knowledge of the members of this committee.

Respectfully submitted,

CLAYTON FORD, *Chairman*,
HAROLD SVANOE,
HAROLD C. LARSON,
DEAN MCSLOY,
LYLE KOERPER.

It was moved that the resolution presented by the committee be approved. Carried.

On motion the session adjourned at 5:53 p.m.

CHAPTER DIRECTORY

Kansas—Continued
Xi—Bethel College, North Newton
Omicron—McPherson College, McPherson

KENTUCKY
Alpha—Georgetown College, Georgetown
Beta—Centre College, Danville
Gamma—Kentucky Wesleyan College, Owensboro

LOUISIANA
Alpha—Louisiana College, Pineville
Beta—Centenary College, Shreveport
Delta—Louisiana Polytechnic Institute, Ruston
Gamma—Southwestern Louisiana Institute, Lafayette
Epsilon—Northwestern State College, Natchitoches

MAINE
Beta—University of Maine, Orono

MICHIGAN
Alpha—Kalamazoo College, Kalamazoo
Gamma—Hope College, Holland
Delta—Michigan State College, East Lansing
Epsilon—Michigan State Normal College, Ypsilanti
Eta—University of Detroit, Detroit
Theta—Central Michigan College of Education, Mount Pleasant

MINNESOTA
Alpha—Macalester College, St. Paul
Beta—St. Olaf College, Northfield
Gamma—Gustavus Adolphus College, St. Peter
Delta—Hamline University, St. Paul
Epsilon—College of St. Thomas, St. Paul
Zeta—Concordia College, Moorhead
Eta—College of St. Catherine, St. Paul
Theta—St. Mary's College, Winona

MISSISSIPPI
Alpha—Millsaps College, Jackson
Beta—Mississippi State College, State College
Gamma—Mississippi State College for Women, Columbus
Delta—Mississippi Southern College, Hattiesburg

MISSOURI
Alpha—Westminster College, Fulton
Gamma—Central College, Fayette
Delta—William Jewell College, Liberty
Zeta—Culver-Stockton College, Canton
Eta—Central Missouri State College, Warrensburg
Theta—N. E. Missouri State College, Kirksville
Iota—Southeastern State College, Cape Girardeau
Lambda—Missouri Valley College, Marshall
Mu—Tarkio College, Tarkio
Nu—Drury College, Springfield
Xi—Rockhurst College, Kansas City
Omicron—St. Louis University, St. Louis

MONTANA
Beta—Montana State College, Bozeman

NEBRASKA
Alpha — Nebraska Wesleyan University, Lincoln
Gamma—Doane College, Crete
Delta—Hastings College, Hastings
Zeta—State Teachers College, Kearney
Theta—University of Omaha, Omaha
Iota—State Teachers College, Wayne
Kappa—Midland College, Fremont

NORTH CAROLINA
Alpha—North Carolina State College, Raleigh
Beta—Wake Forest College, Wake Forest
Delta—Lenoir Rhyne College, Hickory
Epsilon—Appalachian State Teachers College, Boone

OHIO
Alpha—Baldwin-Wallace College, Berea
Beta—Heidelberg College, Tiffin
Gamma—Hiram College, Hiram
Delta—University of Akron, Akron
Epsilon—Otterbein College, Westerville
Zeta—Marietta College, Marietta
Eta—Bowling Green State University, Bowling Green

RIDIN' THE PROVINCES

Here I am again down South in Mississippi and glad to get home. Had a wonderful time at Kalamazoo and truly regret all of you were not there. The food, really sumptuous; the weather beautiful (it didn't get cold until Friday and then you should have been in Chicago—my southern acclimated blood thinned down to ice water); hospitality, the South just can't beat it; PKD's, the friendliest group you can imagine; the convention, well planned and executed; the hosts, tops. In short, as near a perfect convention, except some of you failed to get there, as possible.

The 18th Biennial National Convention of Pi Kappa Delta got under way Sunday night, April 5, 7:00 p.m. with the Easter Service conducted in Stetson Chapel. Members attending the services enjoyed a very fine performance by the First Baptist Church choir and the address by The Honorable Orland Kay Armstrong, Congressman from the 6th Missouri District. Congressman Armstrong spoke on the subject, Spiritual Values in the Modern World, and stressed three basic concepts of our national heritage that have helped make America great. Those concepts were freedom, equality, and cooperation. It was interesting to note that GLENN ALLEN, JR., Mayor of Kalamazoo (Michigan Alpha '36) and choir director RUTH JOHNSON DUNSMORE (California Alpha '19) were members of PKD.

Some statistics—560 delegates and visitors from 123 chapters from 29 states attended the convention. In 1951, 640 representatives from 135 chapters. One hundred and twenty-three students participated in discussion; 56 in women's oratory, 71 in men's oratory, 83 in men's extempe speaking, 51 in women's extempe, 62 women's debate teams, and 96 men's debate teams.

Beards (past-presidents) attending were: ALFRED WESTFALL, Colorado A & M, 1924-28; W. H. VEATCH, Washington State, 1928-30; S. R. TOUSSAINT, Colorado State College of Education, 1936-38; FORREST H. ROSE, Southeast Missouri State, 1938-40; W. V. O'CONNELL, Northern Illinois State Teachers, 1940-42; GLENN R. CAPP, Baylor University, 1942—resigned to enter military service; MARTIN J. HOLCOMB, Augustana College, 1942-47; EDWARD S. BETZ, College of the Pacific, 1947-49; SHEROD J. COLLINS, Northeast Missouri Teachers, 1949-51; ROY D. MAHAFFEY, Linfield College, 1951-53. JOHN RANDOLPH, not yet a Beard, but very much present.

The sad moment of the convention followed the announcement of "Syl" Toussaint that he could not continue as National Secretary-Treasurer. The silence that settled over the business session following Dr. Toussaint's announcement was greater proof than words of the very efficient manner in which he has accomplished the toughest position in PKD and the high esteem and appreciation extended him by all of us.

All province governors were present and busy helping with the convention. JESS W. GERN, Men's debate; CLAYTON FORD, HAROLD SVANOE, HAROLD C. LARSON, and DEAN McSLOY, committee on convention evaluation; ROBERT A. FORSYTHE and MRS. J. H. MELZER, constitutional revision committee; WILMA BAUGH, women's extempe; ETHEL KAUMP, host chapter, ERWIN H. SCHWIEBERT, judging.

Elections of officers were held in three of the province meetings. Province of the Sioux; Harold C. Larson was retained as governor until 1954 to conform with the practice of electing officers at provincial meetings; GEORGE McGOVERN, Dakota Wesleyan, vice-president; R. S. de LAUNDENFELS, Yankton College, secretary-treasurer.

Province of the Northwest; PAUL ROSSER, Seattle Pacific College, governor; W. H. Veatch, Washington State College, secretary-treasurer.

Province of the Upper Mississippi: MARION E. HAWKINS, Wisconsin State College at River Falls, governor; Grace Walsh, Wisconsin State College at Eau Claire, secretary-treasurer

It was a lot of fun working on *The Key* (daily news sheet) with EMIL PFISTER, associate editor of THE FORENSIC and BUZZ DEWEY, CONNIE WILSON, AND SMITH, Inc. (official printers) of K-College.

Everyone appreciated the Balloon Ball held on Wednesday night. The orchestra was good, the floor slick, the mood dreamy, the punch pink. The students from Detroit University

furnished a very excellent floor show. Professor H. C. SCHNEIDEWIND and Connie Wilson, however, stole the spot light with their singing.

I enjoyed sitting by Mr. and Mrs. D. T. BURNS of Baldwin-Wallace during the banquet, Thursday evening. Mr. Burns, after 32 years of teaching and directing forensics is retiring at the end of the present school year. Mrs. Burns has written a book based on their travels and experiences which will be on the market at an early date.

One of the personal highlights of the convention for me was visiting with Dr. and Mrs. W. V. O'CONNELL of Northern Illinois State Teachers. Dr. O'Connell was my debate coach when I was an undergraduate in Oklahoma and Mrs. O'Connell was more to us than just the wife of our favorite professor. She was the friend, counselor, and trouble-soother for us. I know the people in Illinois must love them as much as we did in Oklahoma.

There is always a little bitter with the sweet. At Kalamazoo, it was bidding adieu to the active leadership of our genial and efficient national president ROY MAHAFFEY and Secretary-Treasurer S. R. TOUSSAINT. They have made indelible marks on the progress sheet of PKD and will long be remembered for the endless efforts they have made in its behalf. As we say "Thanks for everything," we extend our welcome and cooperation to our new leaders; Dr. John Randolph, president; Dr. Theodore F. Nelson, vice-president; Mr. D. J. Nabors, secretary-treasurer; and council members Dr. Larry Norton, Dr. Ethel Kaump, and Dr. Roy Murphy.

The history of PKD is filled with the examples of men and women who have sacrificed individual honors and acclaim for the best interests of the fraternity. D. J. Nabors' resignation after being elected national vice-president to accept the more time consuming and laborous position of secretary-treasurer is an example of the point at issue. I'm sure all PKD's join THE FORENSIC in extending this note of appreciation.

Say, why don't you graduating seniors subscribe to THE FORENSIC? Its only $1.00 a year or $2.50 for three years. See instructions on the back page.

I enjoyed seeing so many of you at Kalamazoo and thanks, again, for all the assistance you have given me. I sincerely hope each of you will have a very pleasant summer.

YOUR EDITOR

CHAPTER DIRECTORY

Ohio—Continued

Theta—University of Toledo, Toledo
Iota—Kent State University, Kent

OKLAHOMA

Alpha—Oklahoma Agricultural and Mechanical College, Stillwater
Beta—University of Tulsa, Tulsa
Gamma—Oklahoma Baptist University, Shawnee
Epsilon—Oklahoma City University, Oklahoma City
Eta—East Central State College, Ada
Theta—Southeastern State College, Durant
Iota—Central State College, Edmond
Kappa—Phillips University, Enid
Lambda—Northeastern State College, Tahlequah
Mu—Southwestern State College, Weatherford

OREGON

Alpha—Linfield College, McMinnville
Beta—Lewis and Clark College, Portland

PENNSYLVANIA

Alpha—Grove City College, Grove City
Beta—St. Vincent College, Latrobe
Gamma—Seton Hill College, Greensburg

SOUTH CAROLINA

Epsilon—The Citadel, Charleston
Zeta—University of South Carolina, Columbia

SOUTH DAKOTA

Alpha — Dakota Wesleyan University, Mitchell
Beta—Huron College, Huron
Gamma—Yankton College, Yankton
Delta—S. D. State College, Brookings
Epsilon—Sioux Falls College, Sioux Falls
Zeta—S. T. C., Northern, Aberdeen
Eta—Augustana College, Sioux Falls

TENNESSEE

Alpha—Maryville College, Maryville
Gamma—State Teachers College, Johnson City
Delta — Tennessee Polytechnic Institute, Cookeville
Epsilon—Carson-Newman College, Jefferson City
Zeta—Middle Tennessee State College, Murfreesboro
Eta—University of the South, Sewanee

TEXAS

Beta—Trinity University, San Antonio
Gamma—E. Texas S. T. C., Commerce
Delta—Howard-Payne College, Brownwood
Epsilon—Mary Hardin-Baylor College, Belton
Zeta—Texas Christian University, Fort Worth
Eta—North Texas State College, Denton
Theta—Hardin-Simmons University, Abilene
Iota—Baylor University, Waco
Kappa—Sam Houston S. T. C., Huntsville
Lambda—Southwestern Texas State Teachers College, San Marcos
Mu—Stephen F. Austin State Teachers College, Nacogdoches
Nu—Texas A. & I., Kingsville

WASHINGTON

Alpha—College of Puget Sound, Tacoma
Beta—Seattle Pacific College, Seattle
Gamma—State College of Washington, Pullman
Delta—Whitworth College, Spokane
Epsilon—Pacific Lutheran, Parkland
Zeta—Western Washington College of Education, Bellingham
Eta—St. Martin's College, Olympia

WEST VIRGINIA

Alpha—W. Va. Wesleyan College, Buckhannon
Beta—Marshall College, Huntington

WISCONSIN

Alpha—Ripon College, Ripon
Beta—Carroll College, Waukesha
Delta—State College, River Falls
Epsilon—State College, Whitewater
Zeta—State College, Eau Claire

Correspondence directed to the National Secretary-Treasurer of Pi Kappa Delta should be sent to Dr. S. R. Toussaint, 1713 Glenmere Blvd., Greeley, Colorado until August 1.

After August 15, all correspondence should be directed to Mr. D. J. Nabors, East Central College, Ada, Oklahoma, newly elected Secretary-Treasurer.

The office of the Secretary-Treasurer will be closed between August 1 and August 15, 1953 to facilitate the transfer from Greeley, Colorado, to Ada, Oklahoma.

Alumni—Graduating Seniors

The FORENSIC is the voice of Pi Kappa Delta. Keep up with Pi Kappa Delta by reading your FORENSIC.

Subscription rate is $1.00 a year or $2.50 for three years.

Send your subscription to

MR. EMIL R. PFISTER

Central Michigan College of Education

MOUNT PLEASANT, MICHIGAN